When you see it in The Gazette it's CLEAN, CORRECT, COMPLETE.

# COLORADO SPRINGS GAZETTE

Sun rises today, 4:40; sets, 6:58. Mean temperature yesterday, 66. Weather today—Fair. Sunshine yesterday, 98 per cent of possible.

NO. 11,019 40TH YEAR — COLORADO SPRINGS, COLO., SATURDAY, JUNE 3, 1911 — PRICE FIVE CENTS

## STEEL TRUST TOOK TENNESSEE C. & I. TO PREVENT PANIC

### Judge Gary so Explains Deal and Tells Its History in Detail, Including Part Played by Then President Roosevelt, Who Gave Tacit Consent to Absorption to Avert Threatened Financial Upheaval—Declares Government Regulation of Trusts Must Come and That Steel Corporation Invites It.

**WASHINGTON, June 2.—Elbert H. Gary, chairman of the United States Steel corporation directorate, told the Stanley steel trust investigating committee today that his corporation stood behind J. P. Morgan in averting a disastrous financial upheaval in 1907.**

**He insisted, challenging the statements of John W. Gates before the committee, that the purchase by the steel corporation of the Tennessee Coal and Iron company at that time was made at a price more than it was worth for the express purpose of preventing the crash of the New York banking firm of Moore and Schley.**

**Mr. Gary related a dramatic story of the momentous events which preceded the absorption of the Tennessee concern. He described in detail how he and Henry C. Frick, at the instance of Mr. Morgan, had revealed the plan of buying the company at a price greater than its value to President Roosevelt and Mr. Root, then secretary of state. He told how he had concluded, after their interview with Roosevelt, that any government prosecution of their act would have been an "outrage."**

**Mr. Gary made many surprising statements during his eight hours' examination, but none more startling than his declaration that government control and publicity of corporations in this country must come. He said that through the American Iron and Steel institute, the heads of the steel industry were trying to steer a course between the Sherman antitrust law, which he characterized as "archaic," on the one hand, and the old-time methods of destructive competition on the other, in order to operate for the public welfare.**

Mr. Gary announced to the committee that he wanted everything known concerning the steel corporation and more than all he pleaded for some responsible government source to which such a necessary great corporation could appeal for guidance in the conduct of its business. He agreed to furnish the committee so much it wished to know, that he will be recalled when it meets again Wednesday.

Others who have been summoned to appear are W. B. Dickson, of the steel corporation and John Lambert of the Republic Iron and Steel company.

#### The Tennessee Deal.

The acquisition of the Tennessee Coal and Iron company by the United States Steel corporation was taken up by the investigating committee this afternoon. Representative Littleton conducted the inquiry for the committee. Mr. Gary was permitted to make a full statement regarding that transaction.

"Several offers," said he, "had been made to us by persons representating the Tennessee Coal and Iron company, to sell at different time prior to the fall of 1907. The United States Steel corporation had always been opposed to the purchase and said so on various occasions.

"Early in 1907, Mr Morgan sent for me and said George Kessler, who had purchased stocks of the Tennessee Coal and Iron company outside the Grant B Schley syndicate, had approached him with the statement that the Tennessee company could be purchased at 130. I told Mr. Morgan it was not worth having at that price. Mr. Frick later expressed the same opinion and the matter then was dropped.

"I believe at that time Mr. Morgan said that Kessler represented only himself and not any of the members of the Schley syndicate. But about October 13, 1907, Mr. Morgan asked me to come to his bank and he told me that Grant B. Schley, managing director of the Tennessee company, was much in need of money to use at the bank—the firm of Moore and Schley.

"I think I saw Mr Schley then but the business finally resulted in my accommodating Mr. Schley with a loan of $1,200,000 par value of United States steel second bonds and taking from him an agreement to return these bonds, and I received as security for the fulfillment of that agreement $2,000,000 par value stock of the Tennessee Coal and Iron company. The agreement provided that if the loan was not returned by April 23, 1908, the ownership of the $2,000,000 Tennessee Coal stock should remain with the United States Steel corporation.

"It was an accommodation to Schley at his very urgent request and because he said it was absolutely necessary to protect him from financial trouble. That loan, you see, was taking Tennessee Coal and Iron on the basis of 60."

Mr Gary submitted this loan agreement to the committee

"About November 2, 1907, amid a financial panic, the matter came up again. The Trust company of America was in difficulty. John W. Gates testified last week that this bank was responsible for Morgan's efforts to sell the Tennessee company to the Steel corporation in order to save the Trust company, which had loaned too heavily on the Tennessee stock."

#### Failures Threatened.

Mr. Gary referred to the possibility then of suspension of many banks and failure of many persons. He told of the conference with Mr. Morgan and Louis Cass Leyrad, counsel for Col. Oliver Payne, of the syndicate that purchased the controlling interest in Tennessee company.

Mr. Gary said Mr. Ledyard told him Moore and Schley were largely indebted to Mr. Payne and had many of his securities. They had deposited with their securities on their indebtedness of $30,000,000, many shares of the Tennessee Coal and Iron stock with many banks.

"The banks had called these loans," said Mr. Gary, "and were insisting that Moore and Schley take up the Tennessee Coal and Iron stock. It was not salable. I will not say that it had been manipulated but it was a stock that had been through a period of many years raised from a low to a high price It had been in control of a syndicate that influences great fluctuations.

"It was reported that Moore and Schley had pledged $6,000,000 of this stock in the various banks. Mr. Ledyard said there was no possible way to prevent the failure of Moore and Schley, unless we purchased this stock, and he believed the failure of Moore and Schley would mean the failure of many banks.

#### Situation Critical.

'Mr. Morgan said to me, 'I don't know whether the United States Steel corporation can afford to purchase this stock or not. You know best as to that. If it does not buy it; if the United States Steel corporation or some one else does not furnish relief, no man can say what the effect will be on the financial situation throughout the country. The situation is extremely critical. If you can see your way clear to buy it, I have no doubt such action will relieve the situation. I will turn Mr. Ledyard over to you, to see what you can do.'

"I said I would not consider taking any action without going to Washington and taking the situation up with the President or the department of justice.

"'Have they any right?' asked Mr. Morgan, 'to say whether the United States Steel corporation shall buy this company or not?'

"I said, 'No, but here is a financial crisis, the purpose of buying this stock is to overcome the tendency toward a panic: and if the President or the department of justice should find out that such action was being taken and should enjoin us on the ground that the acquisition or holding of the stock created a monopoly, what we had done would make the financial situation much worse than it is now.'

'Mr. Morgan said this was 'forcible reasoning.'"

Mr. Gary said Mr. Frick agreed with him that the stock was not worth more than 65.

Not until Mr. Morgan told him what he thought about the panic did Mr. Frick give any encouragement to the plan. The finance committee of the steel corporation was summoned to the Morgan library

#### Loan Proposed.

'Mr Frick," according to Mr Gary "offered a resolution proposing that we loan Mr Schley $5,000,000 or $6,000,000 in cash, taking the Tennessee Coal and Iron company's securities as collateral If that offer failed to supply Mr. Schley's wants, it was proposed then

(Continued on Page Two.)

## RAILWAY TRAFFIC MEN HERE TWO WEEKS SOON

The Southwestern Traffic committee, one of the most important railroad committees in the west will hold a preliminary meeting to their general meeting on July 25, in this city July 21. They will be in session about two weeks adjusting schedules and making rates.

About 100 members of the committee and their friends will be here. The Antlers hotel assembly room will be the place of meetings. I. A. Leland is chairman of the committee. Definite arrangements for the meetings have not been completed.

## Sale of Tickets for Pikes Peak Day Is Opened

The sale of tickets for the various combination trips for Pikes Peak Region day, June 8, will start this afternoon at 1 o'clock in the room in the rear of the Colorado Midland ticket office in the Independence building on Pikes Peak avenue. The entrance to this room is through the elevator hallway and it will be marked with an appropriate sign. The sale of these tickets will continue Monday, Tuesday, Wednesday and Thursday of next week from 8 a. m. until 7 p. m. It will be necessary to secure tickets early to be sure of getting them for the trips desired, as the estimated demand, based on inquiries already received will equal or exceed the maximum capacity of all the resorts in the region.

Announcement will be made tomorrow of additional combinations of tickets to provide for further trips not already taken care of. No season or trip passes will be honored on Thursday to any of the attractions, as persons holding such passes can be accommodated at other times when there will be a smaller number of people to handle.

Almost everybody has taken an active interest in the day and the Chamber of Commerce is busy answering inquiries about the trips. Those in charge wish it to be understood that it will not be a picnic day but a sightseeing day and that no stopover privileges will be allowed. All the attractions are planning to enlarge their force to handle the greatest crowds in the history of the region and everybody has taken hold with a vim.

Those in charge of securing the names of the stores and of firms who will close for the day have met with great success and co-operation and expect that by this evening the majority of those who can close will sign up for the window cards

#### Additional Stores to Close.

In addition to the list published yesterday morning in The Gazette, the following business men and firms announced that they would be closed on the day:

Ralston Brothers
National Commission company.
Ira J. Morse.
Friedline & Taggart.
Colorado Commission company.
Brown Commission company.
Colorado Springs Creamery.
Colorado Springs Fuel company.
Monument Valley Fuel company.
Hass & Carlson.
Wandell & Lowe.
Emporium.
Gano-Downs.
Perkins-Shearer.
B. G. Robbins.
Gorton's.
M. Greenberg.
Hub Clothing company.
H. J. Nathan.
A. Shapiro.
B. Rosenberg.
M. Behrman.
Major Ziman
F. Gilberg.
S. Klein.
M. K. Myers.
A. Wasserstrom.
P. Samelson.
N. Golfort.
E. M. Cohen.
A. D. May company.
The Globe.
Louis Krol.
E. B. Beeson.
Whitney & Grimwood.
Pikes Peak Book and Stationery company.
Grewell Coal company.
Patterson Coal company.
Tudor Coal company.
Monument Valley Coal company.
Rocky Mountain Trading and Transfer company.
Union Ice and Coal company.
El Paso Ice and Coal company.
Central Fuel company.
Diamond Fuel company.
Pikes Peak Fuel company.
Burnam and Jones Fuel company.
L. A. Fox.
L. M. Hunt Grain company.
Dale Street Fuel and Feed company.
G. H. Hagen Fuel company.
R. B. Liles Grain company.
Pattison-Dupuy Grain company.
Seldomridge Grain company.
H. A. Robinson Grain company.
Scott & Cathcart.

## HOTEL MEN ARE HERE TODAY AND TOMORROW FOR A JUNE OUTING

Some 150 hotel men from Colorado, Wyoming, Utah and New Mexico, representing the Rocky Mountain Hotel Men's association, will arrive in Colorado Springs this morning at 11 o'clock for their annual outing, which will last today and tomorrow. The local bonifaces have planned an elaborate program for their guests and time will not drag heavily on the hands of the visitors at any time while they are here. After being taken to the various hotels where they will be guests, the Greeters will be carried in automobiles to Manitou and will take the Manitou Incline trip, eating lunch on Mount Manitou. This evening at 9:30 o'clock, at the Antlers hotel, a smoker will be given for the visitors and local hotel men, and a musical program and a special lunch has been provided. It will be held in the ball room.

Tomorrow morning the hotel men will go to Crystal Park in the big autos of the company, where they will spend the morning. In the afternoon the visitors will inspect the Cave of the Winds near Manitou and will return late Sunday night. A vaudeville performance and a musical entertainment by the Fink orchestra will be a feature tonight at the smoker

The hotel men take an outing each June to the place where they are invited and this year the Colorado Springs hotel proprietors and employes got together and arranged for the association members to come to the Pikes Peak region.

## CONFLAGRATION IN CINCINNATI

**CINCINNATI, June 3.—(Saturday).—The Hotel Walton at Sixth and Walnut streets, in the center of the downtown district is burning and appears doomed. It is believed all the guests have been aroused and taken out safely.**

**The blaze is in a district in which are located a half dozen other hotels and theaters and other buildings are menaced.**

**A second alarm has been turned in ordering out all available fire-fighting apparatus in the central city district.**

**It is reported that at least one man has been hemmed in the hotel and so far has not been rescued.**

## PIPE LINE IS A PROBABILITY

### TO REMOVE CHANCES OF WATER TROUBLE.

### Officials Return From Inspection Trip 1,380,000,000 Gallons in Storage.

The construction of a pipe line from the mouth of the St. John tunnel to the intake at Lake Moraine, to preclude any such accidents to the water supply as have occurred recently, is a probability of the future, according to water department officials. While no provision has been made, financially, to take care of such a needed improvement, Water Superintendent McReynolds said last night that the sooner it was done the better.

At present the water from reservoir No. 4, the basin immediately above Lake Moraine, is brought through the St. John tunnel, thence through an open ditch, down an 800-foot grade, for a distance of a little over a mile, to the lake. The ditch runs through a heavily wooded country all the way, and is, therefore, according—to the water superintendent, in constant danger of damming up from fallen trees, rocks, and the like. It is to avoid such occurrences, in the future that the construction of a pipe line, to cost about $35,000, is urged.

Mayor Avery, head of the water department, said yesterday that he realized that the open ditch was a weak point in the system, but that it was a part of the system when he took charge and he had not had the funds to make the improvement. That the pipe line was almost imperative, he admitted.

#### Water System Inspected.

A. J. Lawton, commissioner of public works, returned from the mountain reservoirs yesterday in company with Superintendent McReynolds. He pronounced the condition of the water system good. The water was still discolored in Lake Moraine.

Mr. Lawton said that the present trouble started as the result of the draining of Lake Moraine, several days ago, to see what could be done regarding the peat beds covering about 70 acres. It was found that the removal of the peat beds would cost at least $150,000, and that it was not wise to remove them, since all that would be gained would be perhaps 5,000,000 gallons more storage capacity and the absence of the unsightly peat beds.

In refilling Lake Moraine from reservoir No. 4, 12 "turns" were given the outlet valve at No. 4, with the result that the water broke out of the channel and made a new one of its own, the water becoming discolored. Almost simultaneously, according to the water officials, a heavy wind storm blew several big pine trees into the ditch above where the water had broken out of it, and still further complicated affairs. Yesterday several men were at work clearing away the debris, and with an extra force of eight more men, the work will be rushed. Superintendent McReynolds went to the mountains the day the water broke from the ditch, and, according to his statement last night, stopped more water coming into Lake Moraine by shutting it off at reservoir No. 4.

#### How Water Distributed.

According to Mayor Avery, 20,000,000 gallons of discolored water were drawn from Lake Moraine and turned into Prospect lake and other city reservoirs, to be used for irrigation only. "That is all the water that has been 'wasted,' said the Mayor yesterday.

At present, according to Superintendent McReynolds, the water in the mountain reservoirs, by gallons, is distributed as follows: Lake Moraine, 100,000,000; Nos. 4 and 5, 1,000,000,000; No. 7, 70,000,000, No. 8, 150,000,000; No. 2, 50,000,000, a total of 1,380,000,000 gallons.

According to Commissioner Lawton, the ice still covers the greater part of reservoirs Nos. 7 and 8, and there is a great deal of snow on the wooded slopes. He took a large number of pictures of various parts of the system, and of the portions where the present discoloration trouble started. He will have them developed and printed today.

## TAFT CONSIDERS THE SHERMAN LAW USEFUL

WASHINGTON, June 2. —President Taft was asked today by some callers whether he thought the Sherman antitrust law was antiquated "No," replied Mr Taft, "they are just beginning to make it useful."

## Plot to Blow Up Madero Is Nipped in Bud

EL PASO, Tex., June 2.—Soon after the departure of Francisco I. Madero for Mexico City today, details were made known of an alleged attempt to blow him up with dynamite.

The plot, according to the insurrecto police, was to have been carried out during the ball which Senor Madero attended in Juarez last night

Cruzery, former jefe politico of Guadalupe, opposite Fabens, Texas, whom Madero deposed, has been locked up in Juarez and place incommunicado, and the insurrecto secret service men have been detailed to make other arrests.

When the plot was discovered enough dynamite was being carried into the ballroom to blow up the entire building. About 500 people, including Senor Madero and his wife, were the principals and spectators of a grand march, when at about 11 o'clock a man was stopped at the entrance not 20 feet from the ballroom. From the man's hip pocket was pulled a large tin can which on later investigation proved to be filled with dynamite to which was connected a time fuse. The insurrecto police assert that had the dynamite exploded few in the ballroom would have escaped injury.

Opinion is expressed by the Juarez authorities that the presence of the dynamite at the ball is only part of an elaborate conspiracy, formed in Mexico City and other places, by a political party opposed to Madero and that further developments are expected

## STATE RAILROADS ANNOUNCE RATES

### Early Approval of Dry Farming Congress and Exposition Received With Delight.

The Colorado railroads have done the one thing that was needed to make sure that the crowds at the International Dry Farming congress and exposition next October will be the greatest that has gathered in the Pikes Peak region in years.

Secretary John T. Burns received notice yesterday from the Colorado Railway association that the Colorado and Southern, Colorado Midland, Cripple Creek Lines, Moffat Road, Denver and Rio Grande, Atchison, Topeka and Santa Fe and Rock Island railway companies will make a rate of one lowest, first-class tariff fare for the round trip. The one-fare rates on the Santa Fe and Rock Island lines are from competitive points. On other lines and from points east on those two roads a rate of one and one-third fare is made.

The dates of sale for the public are October 14, 16 and 17, but exhibitors may buy tickets on October 10 and 11. The exhibitors' tickets must be signed by Secretary Burns. By this arrangement those who will have exhibits in charge will be able to come here and place them before the big show opens.

The final return limit is October 23, which will give an opportunity for those who desire to do sight seeing trips after the congress closes to spend a few days in the region. Stopovers will not be allowed on these tickets.

There was much jubilation over this news around congress headquarters, because it is unusually early for such announcement and puts the stamp of approval of the state roads on the gathering. It should result in every quarter of the state being represented here in October by large delegations.

## FRAUD ORDER AGAINST HAIWEE-PACIFIC CO

WASHINGTON, June 2.—Fraudulently exaggerated prospectuses have led to the issuance by Postmaster General Hitchcock of a mail fraud order against the Haiwee-Pacific Oil company of Oakland, Cal. This company, formerly known as the Roosevelt Oil company, was investigated at President Roosevelt's direction in 1908 and soon discontinued the use of the name and picture of Mr. Roosevelt.

## AERIAL RACERS REST

ROME, June 2.—There was no competition today in the great heavier-than-air machine race from Paris to Turin. Andre Beaumont and Roland Garros, leaders in the race, did not attempt to start from Rome on the final stage.

## Train Wreck in Minnesota; Cars Burning

**ALEXANDRIA, Minn., June 2.—Minneapolis, St. Paul and Sault Ste. Marie passenger train No. 109, northbound, was wrecked at 11:30 tonight at Vergas, near Detroit, Minn., and several persons killed.**

**Many are reported to have been injured. The train went into the ditch as a result of a washout. A relief train has been sent to the scene of the wreck from Glenwood.**

**DETROIT, Minn., June 2.—Five cars are said to be burning and it is reported two passengers were killed and four badly injured.**

## MEXICO TRIES DEMOCRACY OCT. 1

### Special Presidential Election Set for That Date by De la Barra.

### MADERO OFF FOR CAPITAL

### Is Acclaimed En Route Will Send Villjoen to Suppress Socialists.

MEXICO CITY, June 2.—By official decree issued today by Provisional President de la Barra a special presidential election was called. Electors will be chosen October 1 and these will select the successor of Porfirio Diaz on Sunday, October 15.

Governors are instructed to define and publicly announce prior to June 30, electoral districts in their states and territories, using the census of 1910

De la Barra fully realizes the responsibility he has assumed and he does not underestimate the difficulty to be encountered in holding open elections in Mexico.

It remains for the parties to select their candidates. At present Francisco I Madero, Jr., is the only man whose name is certain to be on the ballot. General Reyes will be here soon and it is evident his coming has made some of the Maderistas nervous. The general has not said he will not be a candidate. General Reyes' friends are not so numerous as they were before he was sent out of the country.

That any effort will be made to prevent him from reaching here is not expected, but stories of plots both in his favor and against him are heard daily.

This afternoon a newspaper published a story that army officers had planned to proclaim him president and use their forces to place him at the head of the nation.

Jose Yves Limantour expects to leave Mexico for France June 12.

ALPINE, Tex., June 2.—(On Board Madero Special Train).—The Socialists, anarchists and filibusters in Lower California as General Francisco I Madero, Jr., characterized them, occupied the attention of the former rebel chief today along the first stretch of his journey to Mexico City. General Madero passed through here tonight.

General Madero realizes that the chief obstacle to the restoration of tranquillity will be the Socialists under arms and when he received a message from General Ambrosio Figueroa, rebel leader of southern Mexico, offering to lead 1,500 men in an expedition to Lower California, he telegraphed General Figueroa that the matter would be decided after he reached Mexico City, but to hold the troops in readiness.

General Figueroa referred to the possibility that Lower California might become separated from Mexico through the efforts of filibusters. Before Senor Madero left Juarez, he discussed the Lower California situation with his military adviser, General Villjoen, the veteran of the Boer war, and decided to send the latter to the disturbed peninsula with a large body of troops.

Senor Madero was cheered by crowds of Mexicans and Americans as the train stopped en route. The crowds sought the special cars of the Madero party in each station and their shouts of "Viva Madero" echoed over the Texas plains. At one station United States soldiers armed with handkerchiefs and led by a trooper beat with a club on the back of a washboiler. Senor Madero bowed his thanks.

## TWO UNSUCCESSFUL TRIES AT BURGLARY

What the police think was an attempt to burglarize two houses by the same man occurred early yesterday morning The first attempt took place at about 4 o'clock at the residence of Mrs J. N. Beaty, 406 North Weber street She was awakened by a noise near her bedroom on the second floor, and aroused Dr. A Perry, who lives there. Perry secured a gun and started in the direction of the noise, which increased, and proved to be the intruder trying to grope his way out of the front of the house He had come through the butler's pantry window, it was afterward discovered.

Dr Perry gauged the approximate position of the man and emptied the chambers of his revolver at him but without hitting him The police were notified and arrived, according to the inmates of the house soon after the call was sent in The burglar, however, had escaped through the library.

The second attempt presumably of the same man occurred at the residence of Mrs. W. S. Townbridge at 9 West Boulder street. She was awakened by the sounds of an intruder in the lower part of the house. She got up, struck a light and investigated. Evidence that some one had just been in the house in the shape of many burnt matches was found. There was no other trace of the intruder however, and the matter was not reported to the police.

Nothing was taken from either house.

## PRESIDENT IN CLASH WITH HOUSE

### Directs Secretary of State Knox Not to Give Out Secret Records.

### COMMITTEE'S IRE AROUSED

### Missing Voucher for Small Amount Stirs Up Tempest in a Teapot.

WASHINGTON, June, 2.—A controversy over the executive right to withhold confidential papers from a congressional probing committee was precipitated in the Capitol today by the refusal of Secretary of State Knox, on instruction of President Taft, to place before the House committee on expenditures in the House books showing the record of the payment for the portrait of former Secretary of State Day.

The committee is seeking to find what became of the $1,600 balance of the $2,450 voucher drawn for the payment of the portrait. Artist Rosenthal received only $850 for this work, and the $1,600 is unaccounted for.

The President held that the $2,450 was paid out of the emergency fund for unfoeseenemergencies in the diplomatic and consular service and for extending diplomatic intercourse with foreign nations which Congress had provided need not be accounted for if the President certifies that an item should be paid from this fund.

President Roosevelt had made a certification and President Taft hesitated to go back of that certification.

Furthermore, Secretary Knox explained to the committee it was improper to produce the book because thereby undisclosed items of expense would be revealed. Secretary Knox said he was directed to complete his investigation into what became of the money and to report the facts to the President.

#### Chairman May See It.

Chairman Hamlin of Missouri threatened to take the matter to the floor of the House. A colloquy between Hamlin and the secretary finally resulted in the suggestion that the chairman might be allowed personally to inspect the particular record. This course probably will be followed.

Mr. Hamlin questioned Secretary Knox closely as to what justification there was for paying for a portrait out of a secret fund set aside for unforeseen emergency and extending diplomatic intercourse.

Mr. Knox said it has been the practice since 1890. He informed the committee that no trace had yet been found of the $2,450 voucher which Mr. Rosenthal said he signed in blank after receiving the $850 personal check from former Chief Clerk Michael, now consul general to Calcutta.

Secretary Knox in his letter to President Taft, dated today, said:

"This expenditure was covered by a regular certificate issued under and pursuant to the authorization of section 291 of the revised statutes. Inasmuch as compliance with this summons in the matter of producing the records containing statements regarding this voucher would be to place before the committee accounts which have been certified by one of your predecessors, President Roosevelt, as not proper under section 291 to be made public, I have to request your direction as to what my action in obedience to this summons shall be."

President Taft in his reply said that in view of the facts and circumstances and that the emergency fund expenditures for this period have under the express authority of Congress, been certified by Secretary Hay "or my predecessor, President Roosevelt, as being of such a character as ought not to be made public, I feel that nothing but some extraordinary circumstance would justify me in directing you to take such records before the committee named, because the discretion thus exercised under the statute should in my judgment in general be conclusive and binding upon this point.'

Senator Root, who was secretary of state about the time the portrait was paid for, will testify next Tuesday as to what he may know about the case.

## TWO POLICE CHIEFS IN SAN FRANCISCO

SAN FRANCISCO, June 2.—For a time today San Francisco had two chiefs of police and for the moment it looked as if Mayor McCarthy's long and hard fight to depose Chief Seymour would be successful. [illegible] of a writ of [illegible] however [illegible] the [illegible] and [illegible] hold [illegible] the mayor's [illegible] chief [illegible] A. White is seeking advice as to his status.

The mayor's move against Chief Seymour was [illegible] the latter's failure to co-operate with the mayor in his announced policy for a more liberal administration of the police regulations governing dance halls, saloons, cafes and other resort where women may congregate, and the charge by the mayor that Seymour has been using his department for political purposes.

NEWSPAPERARCHIVE®

NEWSPAPERARCHIVE®

**DR. FLEMING**
**Dentist**
Over the Busy Corner

## STEEL TRUST

(Continued From Page One)

to buy the stock on the basis of 90 payable in steel corporation stock.

"Mr. Leyard said that would not do at all, that several persons offered to loan $1,000,000 each to Mr. Schley, so that his total resources would amount to $8,000,000 or $9,000,000, but that he could not possibly get through with that. Mr. Frick and myself then conferred with Mr. Schley and tried to get him to take the loan; we did not want the stock."

Mr. Gary said Schley told Frick he must sell the stock to keep him from bankruptcy; that unless he was mistaken an assignment had already been drawn up for Moore and Schley for their creditors; and that Schley's attorney, Thomas Thatcher, might be able to tell of such an assignment.

"I have heard since," said Mr. Gary, "that Schley had made statements that he could have got through all right, but anyone who heard him at that time would not have thought so. Therefore, I began to talk to Ledyard about purchasing the stock at 90 and we finally agreed to it subject to the objection that might possibly be made in Washington."

"We were all clearly of the opinion," said Mr. Gary, to Representative Littleton, "that the attorney general migh not have the right to indorse the transaction."

The steel corporation, he said, had at that time about $75,000,000 on deposit in banks and could not have withdrawn more than $5,000,000 without creating great financial disturbances.

### Refutes Gates' Claim.

"After the agreement had been made to take the Tennessee stock at 90," said Mr. Gary, "Ledyard came to me and said Schley had told him the price of 90 could not let them out of their difficulties. I notice that Gates says in his testimony that when he got home from Europe, he made them raise the price in the transaction. If he made that scheme it must have been by Marconi, because the whole transaction was closed before his arrival from Europe.

"On November 4, at a meeting of the finance committee of the corporation, the entire matter was again referred to the chairman and I agreed with Ledyard to raise the price to 100 to let Moore and Schley pull through. My bargain was entirely with Mr. Ledyard. Mr. Morgan certainly did not participate in any way to induce the buying or selling. I hold no brief for Mr. Morgan, but I state this because of the sensational statements that have been made."

After the agreement to buy the stock at 100 the finance committee of the steel company met and discussed putting the deal up to President Roosevelt. Mr. Gary said that 10 o'clock Sunday night, November 4, he called up the secretary to the President from New York to arrange for the conference. He and Mr. Frick departed that night, traveling on a special train, and hurried to the White House ahead of the appointed hour as "Mr. Morgan had told us that the conditions were so critical he would like to hear the result of our conference at the earliest possible moment.

"After hearing our story," continued Mr. Gary, "the President said he would like to consult with the department of justice. Mr. Bonaparte was out of town and the President called Secretary of State Root into his office. The President asked me again to state the case and the result of that interview I immediately wired to New York."

Did the President ask Secretary Root's opinion as to the legality of the transaction?" asked Mr. Littleton.

"He did," said Mr. Gary, "and there was no disagreement between any of us."

Mr. Gary then told the committee he had a record of what took place on that occasion. On November 7, two days after the visit to the White House, he had written to Secretary Root, reviewing the entire conference as he remembered it, and asking Secretary Root if this agreed with his recollection. The latter reviewed the facts presented to the President, namely: That the United States Steel corporation had the opportunity to purchase more than one-half of the capital stock of the Tennessee Coal and Iron company at a price somewhat in excess of its actual value; that the purchase would greatly benefit threatened financial conditions and avert the failure of an important concern; that the purchase would not materially increase the amount of steel business controlled by the United States Steel corporation.

### Roosevelt Promised Nothing.

Mr. Gary stated in his letter that he understood the President to say that while he would not make any promise as to what the government would do, he certainly would not stand in the way.

Mr. Root wrote Mr. Gary on November 11, stating that the account of the conference fully agreed with his recollection and that he had sent a copy of Mr. Gary's letter and his answer to the President, recommending that he transmit it to the department of justice for its permanent files. This letter was followed by this acknowledgement from President Roosevelt:

"Mr. Gary states the facts as I remember them."

"I remember," added Mr. Gary, that Mr. Root said to the President that, of course, he had no right to say that we could buy this property. The President said he understood that and that all he wished to know was what would be the attitude of the department of justice.

"The President said in case of objection, we could not be permitted to buy. I remember the President also saying he was glad to know that the percentage of steel production of the United States Steel corporation had not increased but was less than at the time the corporation was organized. I think he said:

"'In view of the fact that your percentage of control of the steel industry has not increased but decreased, and appreciating the financial distress, I do not believe it is necessary for me to say that I don't feel like objecting under the circumstances.'"

"When you went to the President, did it amount to your obtaining an opinion as to whether the deal was a violation of the law?" asked Mr. Littleton.

### Would Have Been Outrage.

"We did reach the conclusion," admitted Mr. Gary, "that if we acquired the securities and afterward there should be a proceeding by the government against us to prevent confirmation of the deal it would amount to a great outrage."

"And if such proceedings were taken the company thought it would have a strong defense, did it" asked Mr. Littleton.

"Well, I should think we would have, if Mr. Martin Littleton were defending the case," said Mr. Gary.

Mr. Gary said he regretted that Chairman Stanley of the committee believed that Mr. Frick and he misrepresented the facts to President Roosevelt, and he wanted to satisfy the committee by facts and figures that there was no misrepresentation.

"I believe everyone connected with the United States Steel corporation cares more for his conduct, reputation and character than he does for the making or losing of a few dollars."

Chairman Stanley said his opinion, whatever it was, had been formed after a careful study of the facts presented before the Senate committee and the judicial interpretation of its members.

"I regarded the absorption of the Tennessee Coal and Iron company by the tacit consent of the President, with profound astonishment," said Mr. Stanley.

"I have always regretted that the full facts as to our conference with the President did not develop at that Senate hearing," said Mr. Gary.

Mr. Gary said Moore and Schley could not have failed if the bank had recalled their loans.

"Did any one try to find out the exact amount of these loans?" asked Mr. Littleton.

"We tried to verify their statements by sending two representatives to examine their books," said Mr. Gary. "My only recollection is that they reported the loans to be very large.

### Trust Was Deceived.

"Was it not necessary for you to be advised of the necessity for purchasing the company, unless you actually knew the amount that Moore and Schley owed?" asked Mr. Littleton.

"Yes," said Mr. Gary. "I think we were deceived in this respect at least. I believe that Moore and Schley had a much larger amount of this stock deposited as collateral than they actually possessed."

Referring to the testimony given by J. W. Gates last Saturday, in which he said he believed the taking over of the Tennessee Coal and Iron company was a forced sale, Mr. Gary said:

"Mr. Gates says that the board of directors passed a resolution that a majority of the stockholders should have a right to turn in their stock at a recent meeting. I have no recollection of it. If it were true, it would look as if they were rather forcing us to buy, and not we who were trying to make them sell. As a matter of fact, the memorandum provided that we should take the minority stock at the same price as the other. This was consummated before Mr. Gates returned from Europe. I think he is unacquainted with the facts."

Mr. Gary was also questioned concerning the apparently "phenomenal earnings" of the railroads in the Lake Superior region, owned by the United States Steel corporation. Figures of the earnings were read to him and he assumed they were correct.

### Huge Dividends.

The Duluth and Iron Range railroad, of which Mr. Gary is a director, declared dividends of from 40 to 80 per cent since its absorption by the United States Steel corporation, and had net earnings of more than $3,000,000 annually in late years. Mr. Gary explained this was largely because of the advantage in location of the roads and because they were connected with enormous interests which enabled the companies to keep the roads in perfect condition and furnish transportation facilities at a minimum cost.

Mr. Stanley asked if these steel corporation roads which hauled ores to the lakes did not haul coal and coke back at a rate of 100 per cent higher than the rate charged to haul ore from the mines. Mr. Gary said he could not deny that.

Representative Gardner asked if there were not men who were also interested in protecting the situation, who would have shared with the steel corporation the burden of relieving the situation.

Mr. Gary replied that there are few men who take the view of a financial crisis that Mr. Morgan does.

### Praises Morgan.

"Mr. Morgan is one man," he said, "who, on such an occasion, rises and puts his own money into other banks or into the stock exchange to prevent a panic and trouble and to help persons who are in financial distress. He had done it time and again. This time he risked his money and his name to save the situation.

"There were several other men present at the conference, and they all were very much excited, and believed, as Mr. Morgan did, that Moore and Schley would fail if this stock was not purchased; and that, if they failed with these loans in the various banks, there would be a bad situation. The bankers all hoped that the United States Steel corporation could afford to buy this stock and to help out the situation.

"I have not said that the United States Steel corporation expects to suffer ultimate loss on the transaction."

"But why did not someone else buy it?" asked Representative Gardner.

"There was no other customer for it," said Mr. Gary. "If it had been put on the market, it would have gone very low, and I believe the company would have been thrown into bankruptcy."

Soon after the committee met Mr. Gary declared that enforced publicity and government control of corporations must come even as to prices. He said he believed the Sherman antitrust law was too archaic to deal with modern situations and never could fully prevent great combinations of capital. "What the United States Steel corporation wanted," he said, "was some responsible and official department of government to whom it could go and say what prices can we charge and just what can we do?"

"Personally I believe the Sherman act," said Mr. Gary, "does not now and never will fully prevent the organizing of great combinations of capital. I believe we must come to enforced publicity and governmental control of corporations.

"Do not the interpretations of the Sherman law practically order a continuance of the old competitive system as opposed to co-operative modern methods?" asked Mr. Littleton.

"I am afraid they do," Mr. Gary replied. "We don't want a condition of uncertainty in which we don't know just what we have a right to do."

Representative Young of Michigan asked Mr. Gary if he thought the national government had a right to fix prices of commodities in interstate commerce.

"My opinion," said Mr. Gary, "is that so far as it relates to interstate commerce the federal government has that right."

Mr. Gary, asked if the United States Steel corporation was in a position to fix prices, said that co-operative business methods which had succeeded highly competitive methods had made it possible for big corporations to influence prices.

"We cannot dominate them," he said. "It is not the big corporation that changes prices so much as the small corporations that cut prices and force the big ones to come down."

### International Trust.

Taking up the subject of the reported international "trust" and the Gary dinners at which it had been intimated prices were fixed, Mr. Gary said:

"At the time of the panic in 1907 there was great demoralization temporarily in the steel business. The fear existed that it would extend and become dangerous. The iron and steel industry has been recognized as one of the leading barometers of trade. It was believed highly important if practical to prevent a greater demoralization in trade."

The situation, he explained, caused jobbers all over the country to appeal to the corporation to do something to prevent business chaos.

Mr. Gary called the steel men of the country together in New York at a dinner to discuss business conditions. He said these dinners of consultation had proved so beneficial in maintaining the stability of reasonable prices that representatives of the steel interests would meet at Brussels July 6, next, to determine whether an international steel institute similar to the American institute should be organized.

He said he would participate in the organization of this institute unless he became convinced that morally or legally it would not be well to form such an organization.

**The Emporium**
WE SAVE YOU MONEY

SATURDAY CANDY SPECIAL.
Assorted Gum Drops.
½ Pound 5 Cents

TRY A DELICIOUS ICE CREAM SODA
At Our Sanitary Fountain, Only 5¢

A good Whisk Broom worth 25c regularly, for ..... 15c
Headlight Matches 2 boxes for ..... 5c
White Russian, Bob White or Lenox Soap 7 bars for ..... 25c

GRANITE WARE SALE

Rice Cooker, blue enamel, white lining, a splendid value. This is just one of a large number of big values offered in a sale of Graniteware at ..... 49c

No. 8 best Gray Granite Tea Kettle; our regular 69c value. Special for ..... 49c

4-qt. Gray Granite Pudding Pan, good ware, what you pay 20c and 25c for at other stores. Special price ..... 10c

1½-qt. Gray Granite Lipped Sauce Pan, good, strong handle, good ware, extra good value ..... 10c

8-qt. Gray Granite Berlin Kettle (with cover), extra good ware, worth 65c. Special price ..... 49c

1½-qt. Gray Granite Tea or Coffee Pot, extra good ware, well made; what you pay 40c for regular. Special ..... 29c

2-qt. Preserving Kettle, extra well made, nice, smooth ware. Special price ..... 19c

14-qt. Gray Granite Dish Pan, deep shape, nice size; regular 65c value. Special for this sale ..... 49c

Curtain Rods. Exceptionally good values, 5c, 10c, 15c
Hydrogen Peroxide. Kind that sells for 25c in drug stores ... 10c
Toilet Paper. Our big 10c rolls, 3 for ..... 25c

98c for a regular $1.25 Lantern.

No. 2 Bracket Lamp, like cut, complete with chimney, wick and burner. 29c
No. 1 Lamp Chimney, crimped top, best grade; each ..... 4c
No. 2 Lamp Chimney, crimped top, best grade; each ..... 6c
No. 2 Rochester Chimney, also Cole Blast Lantern Globes, each ..... 10c
Common Table Tumblers, well finished. Regular 20c per set. Each ..... 2c
Lead Blown Table Tumblers, finest quality, plain and etched. Each ..... 4c
Colonial Table Tumblers, 3 shapes; regular 65c. On sale, set ..... 49c

Saturday Hosiery Sale. See the values offered
New Popular Sheet Music. 10c and 15c.
Ice Cream Freezers. Sat. special, 3-qt size, reg. $1.95, for $1.49

Peninsular Ranges

Our Rival Peninsular $27.50 Unequaled at the price asked.

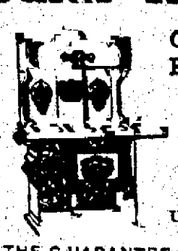

Our Quality Peninsular $35.00 Unexcelled at any price.

ASK ABOUT THE GUARANTEE BOND.

Lawn Mower
14-inch size $4.95 $5.45 Reg.

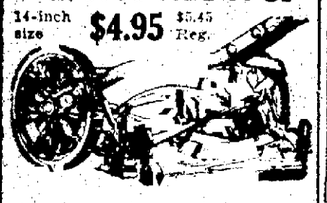

Our Lawn Mower offers are money-savers for you.

$7.85 For a good hardwood Refrigerator, 30 lbs. ice capacity. We invite your inspection of our line of refrigerators.

The Emporium

"I love it myself and I know you will!"

"I've sold it to hundreds and they all buy more!"

FLAVOR

WRIGLEY'S SPEARMINT PEPSIN GUM

THE FLAVOR LASTS

It makes your teeth white! It makes your breath right! It's fine for digestion and helps appetite!

The pure, refreshing juice of the fresh crushed mint leaves makes it the finest confection ever sold.

It's like chewing fresh, green mint leaves that you pick yourself.

It's the goody that's good for you, with a flavor that lasts and lasts and lasts.

All dealers should sell it

Look for the Spear! The Flavor Lasts!

## NAVY WILL DETERMINE WARS OF THE FUTURE

ANNAPOLIS, Md., June 2.—Expressing the belief that any future war in which the United States may engage will largely if not entirely be decided by a battle or battles of the sea, Assistant Secretary of the Navy Winthrop, in an address today to the graduates of the naval academy, said he was strongly impressed with the necessity of maintaining a navy sufficient in power to diminish to a minimum any danger of losing control of the sea.

"Graduating at 22 you will have about forty years of active service before you and although we are all most desirous that war shall not check the peaceful progress of the nation we must recognize that this country since its inception has never enjoyed forty years of peace uninterrupted by war.

"The average period between wars of this country has been only a few months over twenty-nine years, so if anything like this ratio is preserved in the future, you will probably see active service. Understand me, that I am most desirous of continued peace and sincerely trust that the agitation for arbitration treaties and an international tribunal, with adequate power to enforce its ordained decrees, will bear fruit, but he who believes that international peace has arrived and that no more wars will occur enjoys an optimism greater than I can acquire.

"The control of the sea will, in my opinion, be the crucial turning point of any war in which we may be engaged and it is, therefore, evident how incumbent it will be on you so to maintain the material and personnel allowed us by Congress that it may always be at the highest point of efficiency."

## LOS ANGELES PROMOTER HEADS NEW "REPUBLIC"

TIJUANA, Lower California, June 2.—The insurrectos in Tijuana severed connection with the Mexican Liberal party junta today, elected Dick Ferris president of the republic of Lower California, and decided to await word from General Pryce before choosing a new general, Pryce to have the preference if he returns. He is expected Sunday. Ferris is a promoter of Los Angeles and was a candidate at the primaries last year for lieutenant governor.

## TANNER A SUICIDE

CHICAGO, June 2. — Herbert Kullman, president of the Kullman, Sag and company, tanners of Benicia, Cal., and president of the water company supplying that city, committed suicide here today by shooting himself in the head. His mother and three sisters live in California.

Moscow has 20,000 cabs, and St. Petersburg probably the same number.

NEW STRAW HATS
AT SAVING PRICES
Buy your new Straw Hat here. We have all the latest styles in Milans, sennets and panamas.
Prices From
75c Up
SEE WINDOWS
The Leader
108 E. CUCHARAS ST.

We distinctly claim to sell diamonds, watches or anything in our line that we handle for less money than you can get it elsewhere, and we offer our entire stock for your inspection. And we also loan money on all valuables. Big loans at very low rates. Or we buy anything of value.

M. K. Myers
LOANS ON ANYTHING
27-29 E. Huerfano St.
ESTABLISHED 1892
Business Transactions Strictly Confidential

Best Pill For 60 years we have had perfect confidence in Ayer's Pills. We wish you to have this same confidence also. First of all, ask your doctor. Obtain his endorsement. He knows best. Then go ahead. J. C. Ayer Co., Lowell, Mass.

NEWSPAPER ARCHIVE®

STRAW HATS $10 to $1

**Good Clothes**

UNDERWEAR $5 to $1 the Suit

You'll see what we mean by "good clothes" when you see these suits at **$25** and **$20**; they're not the best clothes we sell; but they're the best clothes ever made for **$25** and **$20**.

COME AND SEE

Money Cheerfully Refunded

**Gorton's** (Cash Clothiers.)

113 East Pikes Peak

FURNITURE AND HOUSEFURNISHINGS. Cash or Credit.

The Peerless

Opp. North Park. 208 North Tejon Street.

*Pleasant Mondays*

are enjoyed by the patrons of the Pearl Laundry. Our system of doing the family laundry is unsurpassed and has proven not only very reasonable in price but satisfactory as well. Following are a few of our prices:

| | |
|---|---|
| Washed and dried, not ironed—Child's pieces | 2 cents |
| Belts | 1 cent |
| Sunbonnets | 2 cents |
| Neckties | 2 cents |
| Stockings, per pair | 2 cents |
| Night shirts | 3 cents |
| Chemise | 3 cents |
| Corset Covers | 3 cents |
| Waists, plain | 5 cents |
| Waists, boys' | 3 cents |
| Aprons | 2 cents |
| Wrappers | 5 cents |
| Pillow covers | 3 cents |

(Articles starched when needed).

PHONE FOR A COMPLETE HOUSEHOLD LIST.

*The Pearl Laundry*

Launderers to Particular People. Phone Main 1085. 15 W. Bijou

**Red Pharmacy**

WILLIAMS & KLUSS

107 E. Pikes Peak. Phone 40

**60c Box of Fine Chocolates Today and Sunday 35c**

You will find our candy fresh and good. It's the kind we recommend to you for quality.

**RICHARD WILLIS**

11 East Kiowa

The Finest Line of Tinted Colorado, California and Mexican Views in the City.

**Hammocks and Hammock Couches**

THE OUT WEST TENT AND AWNING CO.

113½ N. TEJON.

Phone 1261

## Societies and Clubs

All members of Golden Rod camp No. 2329, Royal Neighbors of America, are requested to meet in M. W. A. hall tomorrow afternoon, promptly at 1:30 o'clock, to attend memorial services.

The Women of Woodcraft, No. 652, will meet at the hall, 9 East Bijou street, tomorrow morning at 9 o'clock for a memorial service. All members are requested to bring flowers.

Columbine council No. 870, Fraternal Aid, will hold a regular meeting and election of officers in M. W. A. hall this evening. All members are requested to be present.

## APARTMENT HOUSE TO HAVE ITS OWN LIGHTING SYSTEM

One of the interesting and novel features connected with the proposed apartment house to be erected immediately south of the Latonia apartments by C. W. Kurie of this city, will be a lighting plant of its own. Mr. Kurie of this city, said last night that while the date for beginning construction of the apartment house had not been decided on, he intended to have a private lighting plant constructed when he builds it.

The lighting system used would probably be electricity, although Mr. Kurie will investigate several other systems before deciding.

The structure will cost approximately $75,000 and will be of the most modern construction.

## NO EUREKA CLUB LICENSE

The application for a liquor license for the Eureka club was rejected yesterday morning by the City Council. The application of the V. Z. Reed Library association was also taken up, but action on it was deferred until next Wednesday. It is probable that the application will be turned down as it is understood the Council is unfavorably disposed toward the application, particularly since the Reed Investment company, through O. H. Shoup, asked the Council to write Mr. Reed on the matter before taking action.

The Eureka club was refused a license because the councilmen do not believe the club, as such, has been in existence five years.

Verbal protests, together with one from the W. C. T. U., were also received with regard to the Reed Library association application.

## WARRANTY DEEDS.

184496—Stephen Kenny to Willis Martin, $1, part Blk. 219, Colorado Springs.

184498—W. H. Galloway to H. W. Clark, $4500, SW.4 Sec. 9-14-65.

184503—E. E. Garnhart et al. to Martin Wilfley et ux, $1 L. 16 Victoria Sub., Colorado Springs.

184505—James Carter to Beatrice Bolton, $1, part blk. 233, Colorado Springs.

184512—M. Alice S. Baldwin to D. N. Heizer, $1, L. 7-8 Blk. 4, Cascade.

184510—Cascade Town Co to Margaret W. Hess, $175, L. 31-32 Blk. 2, Cascade.

184511—Same to Dorothy W. Heizer, $350, L. 26 to 31 Blk. 1, Cascade.

184517—Virgil Cooper to John N. Eklund, $1, W. 40 ft., E. 80 ft. L. 7-8 Blk. 4, Columbia add., Colorado Springs.

## PRESIDENT W. F. SLOCUM IN KANSAS TOMORROW

President W. F. Slocum of Colorado College delivered the commencement address before the graduating class of the Fort Morgan High school last night. He will go to Lawrence, Kan., tomorrow, and will preach the baccalaureate sermon to the graduating class of the University of Kansas tomorrow night. He will return to this city Monday afternoon.

## Y. W. C. A. Notes

Ensign L. A. Reno of the Salvation Army of Colorado Springs will speak on "Our Responsibility to Those Who Have Failed Socially," at the vesper service of the Young Women's Christian association, 520 DeGraff building. Miss Mabel Scofield will sing. All women are cordially invited.

The Rainbow membership campaign has closed, with an aggregate of 86 new members.

Those desiring to join the athletic club will please leave their names at the office as soon as possible. If 10 are registered within a few days, a club will be formed with an instructor in tennis, basketball, etc. The athletic field is located at 327 North Weber street.

Owing to repairs on gas main, the association was not able to serve a full lunch yesterday. According to the Gas company, this will be remedied and a full lunch will be served today.

## GOOD SPORT AT SALT LAKE

SALT LAKE CITY, June 2.—Close finishes marked today's racing. Two favorites won, the victory of Domithilda in the last race being a severe blow to the players. H. G. Bedwell's colors were seen today for the first time in 11 months, when he started Madman in the handicap. Bedwell was recently reinstated after being ruled off the turf for alleged doping of the horse Nadzu. His colors were given a warm welcome by the spectators.

**Graduation Presents**

Complete Assortment of All Kinds of Graduation Presents at Moderate Prices. See

**The Colorado Springs Jewelry Co.**

106 E. PIKES PEAK AVE.

## *State Universalist Women's Missionary Assn. Meeting Here*

The third annual convention of the Universalist Women's Missionary association of Colorado will be held today in I. O. O. F. temple. Delegates will be present from Denver and other cities of the state. There will be business session from 11 a. m. until 12:15 p. m. and 2:30 until 5 p. m. Mrs. R. B. Sigafoos of Denver, the president of the association, will preside and make the formal address of the convention. Mrs. Gillaspy of Colorado Springs is vice president and Mrs. W. H. Tucker is treasurer of the association.

Mrs. Austin Harmon will sing solos and have general charge of the music during the convention. The local members will entertain the delegates at luncheon at 1 o'clock.

Mrs. Sigafoos and Mrs. E. C. Firoved of Denver are the guests of Mr. and Mrs. W. H. Tucker, 317 East Cache la Poudre street, during the convention. The Rev. R. C. Ruggles and wife will be in attendance at the convention. Mr. Ruggles will stay over Sunday and preach tomorrow morning in W. O. W. hall.

The first session will be given over to the election of officers.

## *High School Seniors Do Excellent Work in Annual Class Play*

Seldom has so large and pleased an audience witnessed such an excellent production of amateur theatricals in this city as was given in the High School auditorium last night by the seniors. The play is called "In Chancery" and is full of delightful situations from beginning to end. Those in the cast of the production received their full share of individual applause. So well was the comedy given that an even larger audience than was present last night is assured for tonight's performance.

One of the "hits" of the evening was Charles Emery, who took the part of Dionysius McCafferty. The part of "Patricia," which was to have been taken by Miss Emma Bates, was taken by Miss Lewis, on account of a death in Miss Bates' family.

Loren Chambers as Joliffe, Florence Evans as Mrs. Smith and Judson Williams as Dr. Titus, were all delightfully funny in their parts.

The proceeds of the two performances will be used by the seniors in buying a class gift for the school, thus following out the annual custom of the senior class. It is hoped that the returns from the production will be such as to assure the class an opportunity of getting a gift that will last.

The cast follows:

Dionysius McCafferty.....Chas. Emery
Mr. Gawgee .....William Argo
Mr. Buzzard .....Oliver Grant
John .....Fred Kampf
Dr. Titus .....Judson Williams
Hinxman .....Leonard Owen
Patricia .....Miss Lewis
Mrs. Smith .....Florence Evans
Mrs. Jackson .....Salome Conrad
Amelia Ann Buzzard.....Edith Taylor
Walker .....Agnes Boyd
Kittles .....Helen Boyd
Joliffe .....Loren Chambers

## ENGINEER SPEAKS TONIGHT

George G. Anderson, president of the Colorado Association of the American Society of Engineers, will give a lecture this evening in Perkins hall under the auspices of the Engineers club of Colorado College. Mr. Anderson will talk on the Panama canal and the address will be illustrated with stereopticon views. The Engineers club tries to have at least one prominent engineer address them every year. The lecture is free and the public is invited.

## CIVIL SERVICE COMMISSION SAYS MEMBER STAYS AWAY

That E. H. Joslyn, a member of the civil service commission, had not attended the meeting of the board since January 3, was the purport of a statement received by the City Council at yesterday's meeting. Mayor Avery made the remark that if he did not attend, a way might be found to create a vacancy and appoint someone else.

The city clerk was instructed to write to Joslyn, asking him to explain his absence to the Council, either in person or by letter.

It is said that the two other members of the board, Dunbar F. Carpenter and George F. Irwin, have found it impossible to get along harmoniously with Joslyn, who has voted against them, they say, in many important matters.

## NAMES MARKER COMMITTEE FOR OLD UTE PASS TRAIL

Irving Howbert, chairman of the committee of the El Paso County Pioneer association in charge of the marking of the old Ute Pass trail, has selected the following committee to assist him in the work: E. E. Nichols, D. N. Heizer, H. I. Reid and Mrs. Long of Manitou. A meeting of the committee will be held next week to make arrangements for having the monuments placed along the trail.

The money for placing the monuments along the trail has already been raised. Later, an attempt will be made to put the path in condition for horseback travel.

## Personal Mention

George Steele has returned from the Military academy at Kearney, Neb., to spend his vacation with his parents, Mr. and Mrs. Wesley S. Steele of 1824 Colorado avenue.

Mr. and Mrs. Franklin E. Brooks left Thursday night for an eastern trip. Mr. Brooks has recovered from his attack of appendicitis and is going away for a short vacation.

Mrs. A. Oberndofer will receive her friends tomorrow evening at her home in honor of her daughter's confirmation.

Real comfort in these Gadoco summer suits.

You can be certain—if you wear Gadoco suits—that you are correctly dressed—correctly dressed means perfect fitting clothes of quality materials with frills and exaggerations eliminated.

Gadoco suits are custom tailored; 70% of the work done on these garments is done by hand, hence their individuality of style.

All these things contribute to comfort of mind and body.

Cool, handsome garments, $15 to $35.

GANO-DOWNS

Good Clothes.

## UTAH PLUMBERS IN SPRINGS

Thirty-five master plumbers of Salt Lake City, who have been attending the convention in Denver, are spending a few days in Colorado Springs, being registered at the Acacia hotel. They have been taking numerous sightseeing trips around the region and will leave tonight, via the Colorado Midland, for an eastern trip.

## Colorado City DEPARTMENT

## GIVE FINISHED PRODUCTION

**High School Seniors Show Ability as Actors in Comedy Presented Last Night.**

"A Night Off" was a comedy presented last night by the senior class of the High school in Mack's hall. The members of the cast were well trained, and their work was above the usual run of amateurs.

Miss Charline Sherman and Earl Shackleford were particular stars of the play. The cast follows:

Justinian Babbit, Professor of Ancient History, Compton university .....Earl Shackleford
Harry Damask, a young doctor, his son-in-law .....Mark Foote
Jack Mulberry, in pursuit of fortune, under the name of Chumley .....Milford Taylor
Lord Mulberry, in pursuit of Jack .....James Faulkner
Marcus Brutus Snap, manager of theatricals, in love with his wife .....Otto Foerstemann
Prowl, usher at the University .....James Faulkner
Mrs. Zantippa Babbit, Professor of conjugal management in the Professor's household .....Florence Hemenway
Nisbe, the youngest "imp" of the household .....Charline Sherman
Angelica Damask, the Doctor's wife, eldest daughter of the Professor .....Ila Brown
Susan, the "brassiest" maid in the Professor's home .....Martha Kinsman
Maria, Servant at Damask's .....Opal Lisenby

## RELEASED ON PEACE BOND

John Spleicher, charged with disturbance and threatening to do bodily harm with a weapon, was given a hearing in Justice Bryan's court yesterday afternoon and released on a peace bond. Spleicher is charged with using a rifle in an effort to hold his position at the Ramona dairy.

The hearing of Clyde Wilbur in the same court, who was charged with the theft of $50 was continued until Monday afternoon, on account of the absence from the city of the prosecuting witness.

**TAKE IT IN TIME**

**Just as Scores of Colorado Springs People Have.**

Waiting doesn't pay.

If you neglect the aching back, Urinary troubles surely follow.

Doan's Kidney Pills relieve backache.

Believe other kidney ills.

Colorado Springs citizens endorse them.

William Foulkes, 116 Pueblo Ave., Colorado Springs, Colo., says: "I shall always speak highly of Doan's Kidney Pills, as they proved most satisfactory in my case. The public statement I gave in 1906 in regard to my experience with this remedy still holds good. Off and on for five years, I suffered from disordered kidneys. I had distressing backaches, was nervous and was obliged to arise frequently at night to void the kidney secretions. If they were allowed to stand, sediment was deposited and the passages were painful. My back ached almost constantly and my condition was much worse when I took cold or overexerted myself. Occasionally my right kidney swelled and a lump appeared over it as large as my fist. Doan's Kidney Pills helped me from the first and the contents of two boxes made me feel like a different person. I have never had any serious return attack of the trouble and my health has been excellent."

For sale by all dealers. Price 50 cents. Foster-Milburn Co., Buffalo, New York, sole agents for the United States.

Remember the name—Doan's and take no other.

## REDMEN ELECT OFFICERS

Ute tribe No. 1, Improved Order of Redmen has elected the following officers for the coming term:

Prophet, Fred Bochman; sachem, Ben Norling; senior sagamore, L. M. Cruts; junior sagamore, J. F. Fleming; chief of records, Edward Sims; keeper of wampum, Henry Brestel; medicine man, Dr. J. H. Smith; representatives to the great council meeting, Braves Rickey and Brestel. Preparations are being made by the tribe to take part in the annual family picnic with the Colorado Springs tribe.

## WEDDING ANNOUNCEMENT

Mr. and Mrs. C. R. Brockie of 217 Lincoln avenue have issued invitations for the marriage of their daughter, Miss Isabelle Agnes Brockie to Carl F. Sonnischson, on June 14 at the home of the bride's parents. Both of the young people are very well known here. The bride-to-be being popular in the younger social set. Mr. Sonnichson is the day foreman at the Midland yards.

## PREACHER IS ADVERTISING THIS REGION IN THE EAST

The Rev. L. H. Root of the Brethren church of Colorado City is doing considerable advertising for the Pikes Peak region through his stereopticon talks in the east, where he is traveling. He is lecturing in the larger Dunker churches, in an effort to raise money to construct a building here. He has a large number of views of the region and his work is bringing results.

## COLORADO CITY NEWS NOTES

Work on the new Arensdale school is progressing rapidly.

John B. Stephen has returned from a trip to Denver.

L. W. Patterson has gone to New Mexico on a business trip.

The Rev. G. C. Cress lectured at the St. Paul's Methodist Episcopal church, Pueblo, the early part of the week.

Miss Floy Foote entertained a number of her college friends at her home last Monday.

Night Captain of Police Claude Barnhart and Mrs. Barnhart are parents of a son, born the first of the week.

E. N. Wolff, formerly chief of police, has been made a special constable for Manitou during the summer. Mr. Wolff held this position last summer.

Mrs. Mary M. Wolff, who was the guest of her brother Frank L. Wolff for the last week has returned to her home in Kansas.

The Ladies Aid society of the Methodist church met with Mrs. J. D. Dunbar, 918 Colorado avenue, Thursday afternoon.

The Royal Neighbors will join with the Modern Woodmen of America in the memorial services, which will be held tomorrow morning.

Pikes Peak circle No. 243, Women of Woodcraft, will meet in W. O. W. hall tomorrow morning at 9:30 o'clock for the purpose of making arrangements for decorating the graves.

R. J. Boughen and family leave Monday for Kirksville, Mo., where they will visit with relatives, going from there to Lake City, Fla., to live. Mr. Boughen has been an employe of the Standard mill for many years.

The Rev. G. H. Stuntz went to Victor yesterday. He will preach the baccalaureate sermon at the Victor Opera house tomorrow morning for the Victor High school graduates, and will return here tomorrow night for the local High school exercises.

## COLORADO CITY CHURCHES

Methodist—Cor. Third Street and Lincoln avenue. G. H. Stuntz, pastor. Sunday school, 9:45 a. m. Class meeting, 10:45 a. m. Sermon, 11 a. m. Junior league, 2 p. m. Senior and Intermediate leagues, 6:30 p. m. Sermon, 7:30 p. m.

Free Methodist—Corner of Fifth and Ehrich streets. Rev. J. F. Walker, pastor, residence 417 Ehrich street. Sunday school, 10 a. m. Preaching at 11 a. m. and 7:30 p. m. Class meeting at 12 m.

Congregational—Corner Tenth street and Lincoln avenue. S. H. Cheadle, pastor, residence 928 Lincoln avenue. Morning service, 11:00 o'clock. Evening service, at 8. Sunday school at 9:45 a. m. Y. P. S. C. E. at 7 p. m. Prayer meeting, Wednesday at 8 p. m.

Brethren or Dunkers—W. C. T. U. hall. L. H. Root, pastor. Sunday school 10 a. m. Sermon 11 a. m. Cristian Workers meeting, 7 p. m. Evening sermon at 7:30.

Christian—Corner Fifth street and Lincoln avenue. Sunday school at 9:45 a. m. Morning services at 11 o'clock. Y. P. S. C. E. at 7:00 p. m. Evening service at 7:30 o'clock.

Baptist—Services for week beginning Sunday, June 4. Sunday school 9:30 a. m. Classes for all ages. The pastor teaches the young men's class. Communion services, 11 a. m. Special music and sermon. B. Y. P. U. services at 7 p. m. Two addresses as follows: "The Needs of the Gospel in India," by Mrs. Amanda Cress. Mrs. Cress passed through the great famine and plague of 1899 and 1901. Resident in India six years in province of Bengal. "The Need of the Gospel in Africa," by Pastor Cress. Pastor Cress spent one and a half years in Central Africa as a missionary. Evening worship, 8 p. m. Song and praise service. Short sermon on some gospel theme. The monthly business meeting and social of the B. Y. P. U. will be held on Tuesday evening, June 6. Officers for second half of this year will be elected. The midweek meeting for fellowship and Bible study is held Wednesday at 8 p. m. The Sunday school children are drilling on a fine program for Children's Day evening, at which all parents and friends are heartily urged to be present. This comes on June 11.

**Extra Special Saturday Only**

# HAT FREE

**With Every Suit**

Our special purchase of 628 Spring and Summer Suits, direct from New York's leading clothing manufacturer, AT 55¢ ON THE $ has enabled us to offer astounding clothing bargains at the very opening of the summer season. To make Saturday, June 3, a record breaker we give absolutely free to every suit purchaser the choice of 300 $2.50 Hats. These are the season's latest styles in Soft and Stiff Hats, in all colors, shapes, and sizes. See window displays.

Note our Suit prices:

$10.00 and $12.00 Men's and Youths' Suits. Sale price....$5.75
$13.50 and $15.00 Men's and Youths' Suits. Sale price....$7.75
$16.50 and $18.00 Men's and Youths' Suits. Sale price....$9.75
$20.00 and $22.50 Men's and Youths' Suits. Sale price..$11.75
$25.00 and $28.00 Men's and Youths' Suits. Sale price..$14.25

**A. Shapiro**

17-19-21 E. Huerfano St. Colorado Springs, Colo.

**GAS RANGE WEATHER**

Now is the time to equip your kitchen with all gas appliances.

**Ranges**

$20 AND UP

**Water Heaters**

$10 AND UP

PHONE "THE GAS CO.," MAIN 2400

107 E. KIOWA

A new line of Shirts just opened. See our soft collar Shirts $1.00 to $3.00.

Rollins

**S.S.S. FOR SUMMER SKIN DISEASES**

During the summer most persons are annoyed with pimples, boils, rashes or eruptions, while others suffer more severely with Eczema, Acne, Tetter, Salt Rheum, or some kindred skin disease. All skin affections come from humors and acids in the circulation. The blood, as it circulates through the system, deposits these humors and acids in the sensitive membranous flesh which lies just beneath the outer skin. This acrid matter causes inflammation and a discharge which breaks through the delicate cuticle, and skin diseases are the result. To cure any skin trouble the blood must be freed from all acids and humors, and for this purpose nothing equals S.S.S. It removes every particle of the impurity, enriches the blood, and in this way permanently cures skin diseases. Book on Skin Diseases and any medical advice free. S. S. S. is for sale at drug stores.

THE SWIFT SPECIFIC CO., ATLANTA, GA.

NEWSPAPER ARCHIVE®

# COLORADO SPRINGS GAZETTE

THE OLDEST REPUBLICAN DAILY NEWSPAPER IN COLORADO.

Published every day in the year at The Gazette Building by the

COLORADO SPRINGS GAZETTE CO.

CLARENCE P. DODGE - - - President
CHARLES T. WILDER - - - - Editor
M. A. EGE - - - - Business Manager

Entered at the Colorado Springs postoffice for transmission through the mails as second-class matter.

TELEPHONE MAIN 215.

SUBSCRIPTION RATES:

ONE MONTH—DAILY AND SUNDAY.....60c
ONE YEAR DAILY AND SUNDAY.....$7.00
ONE YEAR SUNDAY ONLY.....$2.00
ONE YEAR—WEEKLY .....$1.00

ADVERTISING RATES ON APPLICATION.

The Gazette is the only newspaper in Colorado Springs which receives the full report of the Associated Press every day of the week.

Advertising Representatives,
HAND, KNOX & CO.

New York.....Brunswick Building
Chicago.....1210-12 Boyce Building
Kansas City.....Journal Building
Atlanta.....Chandler Building


SATURDAY, JUNE 3, 1911.

## ROAD-BUILDING FUNDS.

GOVERNOR SHAFROTH'S wholesale veto of road and bridge appropriation bills deprives this section of $12,000 authorized by the Legislature for the completion of the Colorado Springs-Canon City road. At the same time the veto of this and the sixty similar measures means that all of the funds thus appropriated will be available for the State Highway Commission a total of about $250,000.

It is natural to look at such matters from a purely local standpoint, and the first impulse of local people all of whom are anxious for the early completion of the Canon City highway will be to condemn the Governor's action severely. This seems to be the attitude of the County Commissioners. But without committing ourselves to either view we venture the opinion that the course adopted by the Governor may be the wiser in the long run.

There is a law which makes the State Highway Commission custodian of such part of the internal improvement fund as remains unused. Now this fund is the legislative pork barrel, and any member who has a strong enough pull can get an appropriation from it for a road or a bridge in his own district. Sometimes these appropriations are merited but more often they are not. At any rate, the ultimate effect is to deplete the fund so that little is left for the use of the State Highway Commission.

It happens that the appropriation of $12,000 for the completion of the Canon City road was one of the worthy measures, and its veto is therefore to be regretted. But by vetoing all of the sixty-one road and bridge bills, big and little, the Governor has insured the retention by the highway commission of a fund of about $250,000 enough to initiate a thoroughly comprehensive and carefully planned system of highways.

If the commission can be induced to complete the Canon City road from this fund the object sought by local advocates of the other bill will be attained. At any rate, it does not seem to us that the Governor's veto is liable to seriously affect the interests of this section.

## THE LAW ON COCAINE-SELLING.

IN AN editorial on the illicit sale of cocaine we remarked yesterday that neither the ordinance nor the statute provides a jail penalty for this offense. We have since learned that a statute passed by the recent session of the Legislature just before its adjournment provides a penalty of from $200 to $350 fine, or six months imprisonment, or both. Under the old statute the only penalty was a fine of from $10 to $300.

The new law also applies to the sale of other drugs of like nature, and its enactment is a thing for which the Legislature deserves high credit. With this effective weapon it will now be possible for the police authorities to check this serious and rapidly-growing evil, and if they fail to do so the fault will be theirs.

The illicit sale of cocaine has flourished through the ignorance and indifference of the public. The police have been fully informed as to its extent, but have made little or no effort to stop it, pleading as an excuse the difficulty of securing evidence. Yet it ought to be no harder to get evidence in such cases than it is in liquor cases. Incidentally, it is important to note that the druggist who conducts an illicit cocaine business is usually a persistent violator of the liquor law also.

Once this community is fully aroused to the enormity of this evil there will be no further toleration either of the illicit cocaine seller or of the police authority that permits him to flourish. An aggressive effort at the present time, resulting in one or two convictions with the imposition of the jail penalty provided by the new law, would produce untold benefits.

## LORIMERISM IN ENGLAND.

THEY do some things differently in England. For instance:

LONDON, June 1.—Sir Henry Seymour King, who in the last general election was returned to the Conservative seat in the House of Commons for the central district of Hull, was unseated today. The judges found Sir Henry guilty of lavishly treating his constituents at Central hall.

This is one extreme, but we go to the other, and infinitely worse, one. English laws governing the conduct of campaigns and elections are so stringent that in this country they would be regarded as unnecessarily restrictive, but they accomplish their purpose far better than any of the laws that have been devised here to safeguard the ballot. If a candidate for Parliament engages in questionable practices it is not necessary, in order to secure the forfeiture of his seat, to prove that he was actually elected by fraudulent votes. The mere fact that improper methods were employed in his behalf is sufficient to unseat him, regardless of the size of the honest majority obtained.

Nor can he evade responsibility by pleading ignorance of fraud practiced in his behalf by others. Therefore if the Lorimer case had come before an election committee, or its equivalent, in the House of Commons, it would have resulted in the summary expulsion of the member after a very brief hearing. Once the fact was established that money had been offered for votes his fate would have been settled.

If the dispatch reprinted above means that the member in question was unseated merely for buying drinks for voters ("lavishly treating his constituents") it is plain that a measure so stringent could not be enforced in this country. But if compelled to choose between this law and the absurdly inadequate statutes in force here we should unhesitatingly take the former. The Lorimer investigation in the Senate has for months been a mere farce simply because Senator Bailey and other clever defenders of the Illinois boodler were able to raise a doubt as to his knowledge of the bribery done in his behalf. It is another illustration of the inadequacy of American procedure in criminal cases.

### MALAY IN TOWN.

From the Colorado Springs Herald-Telegraph

Lost—Small brown boy's overcoat. Return this office. Reward

### LET IT GO DOUBLE.

From the Adrian (Mich.) Exchange

Of Mrs. Ila Burnap Hinshaw, the soprano, let it be said that here is a singer who is capable of singing with internal expression.

### YE EDITOR'S BUSY WEEK.

From the Titonka (Iowa) Topic.

The Topic is short on local matter this week for various and divers reasons. Our time has been taken up with other matters.

A rumor is circulating around that a new restaurant is about to be established either in the Davison building or the building west of the jewelry store. The establisher is a widow lady from Swea City.

Rev. Tyrrill had to postpone, as it were, the services last Sunday, when a little girl rapped at the door of the family, and as such are a rare treat the girl was accepted with the greatest pleasure, and congratulations have been in order since. All concerned in the feast are well, especially the mother and Rev. Tyrill. We congratulate

### AN OKLAHOMA OBITUARY.

From the Horton Commercial.

George Cadue (pronounced Kedge) has passed to the happy hunting grounds, and was buried last week on the reservation west of town. George was a real ornery Indian on general principles. In fact, there were few on the reservation as mean and worthless as George. He was a young man, but had been married four times. It is safe to say that he drank more different kinds of patent medicine when he couldn't get booze than any other Indian on the reservation. He was a big, husky fellow, and a scrapper. He looked like he might live 50 years yet, but pneumonia grabbed him in the prime of life. When pneumonia gets hold of an Indian, it's good-by. Over 70 years ago a Frenchman named Cadue married a Kickapoo squaw. Paul Cadue, father of George, was a son. Paul Cadue is still living on the reservation, and has the reputation of being the squarest and most thrifty Indian of his tribe. George got into the way of the white man early in life, and was a dissolute character. He leaves children by about three different wives.

### THE CONTAMINATING HOUSEFLY.

From the Philadelphia Inquirer.

So recognized has the common housefly become as a disease-producer that, for a number of years past, physicians and others interested in promoting healthful conditions have repeatedly called attention to its destructive influence and issued warnings against it. It seems a somewhat significant coincidence that just about the time Dr. James M. Anders was inveighing against it at the Pure Milk Show, Dr. Neff was engaged in writing a bulletin calling attention to the dangers that lurk in food that has been exposed to it.

It in his address at the show, Dr. Anders concluded his remarks by saying: "Above all, keep the common housefly out of the milk, for it is a most harmful agency, if permitted to gain access, since it is the acknowledged carrier of disease-producing germs." Dr. Anders is one of the recognized medical authorities of this city and such a warning coming from him is invested with more than ordinary importance.

Dr. Neff, Director of Health and Charities, expressed much the same sentiment when he said in his bulletin, "Do not buy food from dealers who do not keep their shops clean and who do not protect their food from the flies."

Both of these warnings are timely. Throughout the whole country the press is engaged in an agitation concerning the fly, and the importance of the campaign against the contaminating little pest cannot be underestimated. By taking the most ordinary precautions, householders can keep their homes free from these insects. At this season of the year screening is the best kind of life insurance. It can be had very cheaply, and the lack of it is the sort of economy that borders on criminal negligence. By keeping one's premises free from refuse, garbage cans well closed and devoting attention to other little details of a similar nature the housefly can be reduced in number. It is a labor that is well worth the time and will pay for itself ten times over.

### WILLING PROGRESS.

From Collier's.

The International Harvester company was the first corporation in the United States voluntarily to adopt an employers' liability system. In arriving at a basis the company figured out what it paid to the bonding company which insured it against liability. It appeared that fifty per cent went to lawyers, twenty-five per cent to the bonding company, and twenty-five per cent to the injured person.

Under the present system, the full amount goes to the injured employe. There are no costs, no expenses, no intermediaries. The employe knows in advance what he will receive for any kind of an accident. When a factory accident occurs, the question of fault is disregarded. If a man is hurt in the shops or while on duty, he is paid. If, for example, an employe receives a bad burn and is laid up for two months, he receives half pay for the two months regardless of negligence. To the man who is disabled and unable to work the company pays one-fourth of his wages for the first thirty days, and then half wages for not exceeding two years. If the disability is permanent, he is paid a life-pension equal to eight per cent of the amount of the death benefit. By contribution these proportions can be increased.

An assistant foreman was killed in 1910 in the works of the Harvester Company by the falling of a bundle of steel which was being carried on an electric crane. Had the company been called upon to defend itself in court, it would probably have defeated the claim under the doctrine of contributory negligence and the fellow-servant rule. The suit might have occupied the courts for five or six years. The time of most pressing need would have passed. The family would have readjusted itself. The children would have been grown up. The company tendered the widow three years' pay—$2,700. She gladly accepted it. Two weeks after the accident she received the full amount.

The company has about fifty different nationalities in its various works. It has published a book of rules in ten different languages telling the workmen what to do to prevent accidents. The company is interested in preventing accidents, of course; the relations between capital and labor are indescribably fairer all around than they were before capital began its new enlightened policy.

## Sunflower Philosophy

BY WALT MASON

All things will come to him who waits, the wise man said, and went to bed, but history, methinks, relates that they don't get there till you're dead. It is a creed for lazy men, for idlers in the market place, the man who tries and tries again—that chap the good things always chase. I used to throw my hours away, I loafed through many sunny Junes, while other men were making hay, and nothing came to me but prunes. "Good things will come some joyous morn," I said, "if I stay on the job." And other men were eating corn while I was chewing on the cob. And after many years I said: "That logic's surely out of plumb, I've waited till my nose is red, and still the good things do not come." Then I rolled up my gingham sleeves, and cracked my heels and gave a yell, and started bringing in my sheaves since which I've done surpassing well. I own a cow, a pair of pigs, a phonograph without a crank, and divers other thingmy-jigs, and have six dollars in the bank.

THE MAN WHO WAITS

Copyright, 1910, by Walt Mason.

Walt Mason

## THE DAILY CHIT CHAT

-BY- RUTH CAMERON

My hand to the man or woman who knows when to admit ignorance.

Among a group of us the other day was a young man who, though an exceptionally ambitious and knowledge-loving person, has not had great educational advantages. In the course of the conversation someone used the word "deterrent" in speaking to him. "Don't you find that rather a deterrent in your work, Mr. W?"

A puzzled look flitted over his face. Evidently it was a new one to him. Nine men out of ten, seeing that the question plainly expected an affirmative answer, would have chanced it and said, "Yes, I do," or some similar bluff.

He, being a one-in-ten man, hesitated but an instant, and then said frankly, "I don't think I know just what 'deterrent' means."

I don't know what the rest thought, but I'm sure for myself, that I never admired him so much as at that moment.

Of course, someone promptly defined "deterrent," so now he does know what it means.

That's the difference between him and the other nine. They would not have known the next time the word came up and would have had to bluff again.

By confessing his ignorance he put an end to it. By hiding theirs, they gave it a new lease of life.

"Learn to say 'I don't know,' my boy," is as needful a command in its way, as "Learn to say 'no.'"

In the course of conversation things are frequently said, explanations given, references made, information conveyed that we do not fully understand the first time.

On such occasions most of us are apt to pretend to have understood; to say, "Oh, yes, I see," when, like the blind man, we "didn't see at all."

That's the easiest way, of course.

But for the man who wants his mind to grow, it's the wrong way.

For not only does he lose the information, but he atrophies his mind muscles by not insisting that they shall grasp everything that's said.

It seems so simple to say, "Pardon me, but I didn't quite understand that," and most people have enough of the didactic in them not to mind repeating a thing if they can feel they are instructing someone.

It seems almost wrong to me to allow one's self to read and pass by a paragraph in a book without understanding it. It seems to me that it is cowardly and slovenly not to go back and read it until one does understand.

You all know the old Arabian proverb:

"He who knows, and knows that he knows, is wise—follow him.

"He who knows, and knows not that he knows, is asleep—wake him.

"He who knows not, and knows that he knows not, is simple—teach him.

"He who knows not, and knows not that he knows not, is a fool—shun him."

For present purposes I should like to temporarily amend the last two lines of that, to:

"He who knows not, and admits that he knows not, is sensible—teach him.

"He who knows not, and won't admit that he knows not, is a fool—shun him."

Ruth Cameron

## FISHING GOOD, SAY REPORTS

Following are the latest reports from some of the popular fishing resorts in the state, as furnished by the railroads:

COLORADO MIDLAND RAILWAY.

HARTSEL—Water higher and clear. Fishing with bait good. Some very good catches being made.

BUENA VISTA—Good catches being made in Cottonwood creek.

GRANITE—Bait fishing in Clear Creek good. Weather warm and pleasant.

IVANHOE—Water in North Fork, Frying Pan river and Lake Ivanhoe clear. Few good catches being made with bait.

STELLAR-NAST—Water high and clear. Bait fishing good, although one man caught 34 with fly on May 30.

ROARING FORK—Water high and clear. Bait fishing fine.

WOODS LAKE—Fly and bait fishing fine. Weather clear and warm.

DENVER AND RIO GRANDE.

PALMER LAKE—Water clear. Fishing very good.

MONUMENT—Water clear. Fishing fair.

PANDO—Eagle river, water high and clear. Fishing fair.

WOLCOTT—Water high and clear. Fishing fair.

CLEAR—Glenwood Springs, water high. Sport fair.

GUNNISON—Gunnison river, water high. Fishing excellent. Number of five-pound trout being caught.

SAPINERO—Water high. Fishing fair.

OSIER—Los Piños river, water high and clear. Fishing very good.

CUMBRES—Water high and fairly clear. Fishing very good.

## 28 TROUT IN ONE HOUR

Otto Shrull of Palmer Lake has aroused the envy of fishermen. Recently he caught 28 trout in one hour, on Monument creek, near Palmer Lake.

## DRIVES HORSE INTO OPEN SEWER DITCH

W. W. Woodward, an employe of the Santa Fe railroad, had a narrow escape from injury last night at 10 o'clock on Pikes Peak avenue in front of the Independence building, when the horse which he was driving fell into the sanitary sewer ditch. Woodward was driving at a fast clip when the accident occurred and failed to notice the warning lights which were used all along the ditch. The animal was taken out of the ditch without injury and Woodward escaped with a few minor bruises.

## ELI-NASSAU GAME TODAY

NEW HAVEN, Conn., June 2.—Yale and Princeton will meet here tomorrow in the first of their annual contests on the diamond.

## BUSINESS AGENT OF UNION ADMITS KILLING

CHICAGO, June 2.—Maurice Enbright, business agent of the Steamfitters union, charged with the murder of Vincent Altman and William Gentleman and thought by the police to have been implicated in other shooting affairs and labor sluggings, tonight confessed he shot and killed Gentleman in a downtown saloon May 22. Enbright absolved labor union officials of any responsibility in the murder and declared he shot Gentleman, after Gentleman had fired several shots at him following a personal quarrel. He denied he had any knowledge of the killing of Vincent Altman or Bernard Malloy, both agents of labor unions, who were shot in saloons recently.

## WOMAN AND PARAMOUR KILLED BY HUSBAND

BEND, Ore., June 2.—Louis Long of Oakland, Cal., a prizefighter, and Mrs. J. S. Riley of Portland, Ore., were shot and killed by the woman's husband yesterday while endeavoring to escape from their pursuer in an automobile. Riley followed in another car and when Long's machine broke down, first killed Long, then shot down the woman. Riley surrendered.

## BRIBERY CONFESSION

COLUMBUS, O., June 2.—Attorney General Hogan tonight was authority for a statement that a legislative officer had made a confession of a bribery transaction.


The Design of Our Silverware

People of taste are very unanimous in their approval of the designs of our silverware, and we feel that we deserve their admiration because of the care we place in our selections. Nothing but best designs from the foremost silversmiths are displayed here.

The Johnson Jewelry Co.


## IN THE EARLY DAYS

### THIRTY YEARS AGO TODAY

June 3, 1881.

It was said that travel was so heavy on the D. & R. G. that a person was fortunate to get a seat on the platform or in the baggage car.

The Western Union moved its office from the old quarters on Huerfano street to the Wanless block.

In speaking of the proposed erection of a store building on the corner of Tejon and Kiowa streets, The Gazette remarks that "business seems to be pushing northward on Tejon street."

### TWENTY YEARS AGO TODAY

June 3, 1891.

There was a cricket game at the Broadmoor grounds between teams captained by W. F. Douglas and Sam Vidler. Mr. Douglas is now a well-known architect of this city and Mr. Vidler is a newspaper man in Cripple Creek.

The Soldiers Home commissioners met and decided on Monte Vista as the location of the home.

The Union Ice and Coal company announced that they would put in an artificial ice plant.

The plunge bath in Manitou was opened for the season.

"The County Fair," then a new play, was given at the Opera House.

The Roswell Methodist church ran a well-attended excursion to Green Mountain Falls.

## Seven Famous Indian Chiefs

**History has always attached much importance to the Number Seven. "Of all numbers there is no one which commanded, in a higher degree, the esteem and reverence of mankind." The Gazette has taken this charmed number, and has woven into stories on a variety of subjects a Series of Sevens, beginning each Monday and continuing during the week.**

### NO. 6 OSCEOLA

A representative of the United States government was sent to Florida in 1832 to settle upon terms of capitulation wherein it was specified that the Indians were to give up their lands upon the receipt of $15,400, to be presented with a new home, each male to receive a blanket and each female a new homespun frock. This was the agreement made by President Jackson in order to acquire from the Seminoles valuable lands in Florida. The Indians were assembled and the contract was read to them.

"I will sign your paper," said one of the gaudily-attired Seminoles, stepping forward.

But just as the second of the chiefs was about to sign, there stepped between him and the paper a stalwart chief with bow and arrow in hand. He gave one sharp glance about him, and then spoke:

"No treaty shall be signed which robs us of our lands. The man who sets his hand on such paper dies at my hand."

The speaker was As-se-he-ho-lar (meaning 'Black Drink'). The name has been shortened in history to "Osceola."

"I shall never sign these lies," said he, with violence. "You whites are all cowards and cheats!" and, casting his bow to one side, he seized his long knife in his right hand and plunged it through the paper with such force that it went clean through the table upon which it lay. He then turned haughtily and left the room.

The conference broke up in disorder. Osceola's hatred of the whites was increased tenfold when they captured his young wife and sold her as a slave. He himself was captured, but escaped from jail in two days. After that it was war to the death. Soon all the Seminoles were in arms, and the government of the United States was plunged into a desperate conflict, which was to last seven long and tedious years.

Osceola looked on the Indian agent as his worst enemy. Soon afterward the agent's dead body was found pierced by 14 bullets. Major Dade, with 110 soldiers, was marching inland from Tampa when Osceola and a band of braves flung themselves on his troops and slaughtered all but three of them. Then, with an inferior force, he marched against General Clinch and 1,000 soldiers. The Indians held off the troops until all their ammunition was gone. Then they retreated in safety.

Battle followed battle with varying results. At last in 1837, a temporary peace was patched up. Under a flag of truce and promise of safety Osceola went by invitation to a conference in General Jessup's camp. When Jessup heard that the savage Seminole was near by, he immediately devised a scheme for capturing him. Finding that he could not entice him into the fort, he ordered one of his officers with over a hundred soldiers, to seize the chief under a flag of truce. This sharp trick was successfully operated, and although it was a piece of the most flagrant treachery, the wily enemy to white government was at last secured.

In spite of his vigorous protests, Osceola was sent to St. Augustine and afterward confined in the dungeon at Fort Moultrie, Charleston, S. C. Crushed by the humiliating position to which he had sunk, and brooding over the misfortunes of his race, he pined away and died within a year.

The chief being dead, and the war being over, the great bulk of the Seminoles were sent beyond the Mississippi, and a few, who were harmless, were allowed to remain in Florida.

Osceola's mother was the daughter of a Creek Indian chief, and his father was William Powell, an Englishman. The Seminole chief was born near Chattahoochee, Ga., in 1804. When he was a mere child his mother fled from her English husband, taking her son with her and never paused in her flight until she reached her father's tribe in southern Georgia.

Whether because her husband had ill-treated her, or for some other cause, Osceola's mother had a mortal hatred for all white men, and she made her son hate them even more bitterly than she did. Both she and Osceola spoke English as readily as their own language.

TOMORROW—BLACK HAWK

## STENCH CONTINUES IN TRIAL OF WAPPENSTEIN

SEATTLE, Wash., June 2.—Gideon Tupper, partner of Clarence J. Gerald in the ownership of two houses in the old King street vice district, testified today that he had paid former Chief of Police Charles W. Wappenstein $10 a month for each woman in the two resorts. Tupper said the payments covered six months. Concerning the payment of a bribe of $1,000 on August 5, the specific charge on which Wappenstein is now being tried, Tupper said that he could fix the date by comparing the bank's records of his account with that of Wappenstein.

## MOFFAT ESTATE WORTH OVER TEN MILLIONS

DENVER, June 2.—David H. Moffat's estate, according to an inventory filed by his executors today, amounts to $9,767,114.13 not including valuable mining stocks and mining property in this and other states. A supplementary inventory will be filed as soon as possible giving the value of the mining property.

## MINNESOTA UNIVERSITY CASHIER IS ARRESTED

MINNEAPOLIS, June 3.—(Saturday).—J. D. Bren, a cashier of the University of Minnesota, who reported that he had been robbed by three men of $14,000 near the campus yesterday, was placed under arrest at 1:05 o'clock this morning and taken to the central police station, where he was charged with embezzlement.

## TWO HIGHWAYMEN CAUGHT IN DENVER

DENVER, June 2.—Trailed to their room in a cheap hotel in the lower quarter of the city, two highwaymen made a stand against three detectives from police headquarters tonight and in the battle which followed one of the bandits, James Lynch, was perhaps mortally wounded. The other man was taken into custody. Both admit that they were the men who have held up street car conductors and pedestrians recently.

## PRESIDENT STARTS FOR CHICAGO FOR SPEECH

WASHINGTON, June 2.—President Taft, accompanied by Secretary of the Interior Fisher, and Secretary Hilles departed tonight for Chicago where tomorrow he will continue his campaign for Canadian reciprocity by speaking before the Western Economic society.


STAR RANCH IN-THE-PINES

A mountain resort of the highest class, for health, rest and recreation. Our automobile service will call for you and convey you free of charge if you wish to investigate the most popular resort in the Pikes Peak region.

Phone Red 992

IN SILVERWARE

we are showing the latest and most exclusive designs. Our entire stock will be appreciated by those selecting wedding presents.

Arcularius & Co. Jewelers
9 So. Tejon Street

Half Price Sale
Box Writing Paper all week
at the
BUSY CORNER

At Manitou
The Cliff House Grill
is open for the season.
Superior a la carte service.
Exclusively for select patronage.


NEWSPAPER ARCHIVE®

# IF You

were asked to choose from the lines of only one or two makers of men's clothes

however good the makes or complete the showing,

you'd expect to be handicapped in your selection—if you were the least bit particular, wouldn't you?

Here you will appreciate the extensive showing we make from a half dozen leading makers of good clothes.

The new summer weaves and patterns now. Fifteen dollars up.

**Perkins-Shearer Co**

## For the Bride

Never in the history of our store have we shown as beautiful a line of suitable gifts for The Bride as we are showing this season. We speak especially of the new creations in American and Dutch silver novelties.

Our reputation for always having the rare and unusual makes your choice here one that cannot fail to please.

**The Hamilton Jewelry Co.**
12 North Tejon St.

New Things for The Bride

H. A Hamilton E E. Taliaferro

## STOCK

**DYERS AND CLEANERS**
THE OLD RELIABLE
13-15 E. Kiowa. Phone 542.
Note these prices which will be permanent:

**FOR LADIES**

Skirts cleaned and pressed ........ 75c
Jackets thoroughly cleaned and pressed 75c
Unlined long coats ........ $1.00

**FOR MEN**

Suits thoroughly cleaned and pressed $1.00
Overcoats thoroughly cleaned and pressed $1.00
Trousers thoroughly cleaned and pressed ........ 50c

Get "Stock Quality" and no.. "Stock's Low Prices."

Pansies and All Kinds of Bedding Plants.
**The Pikes Peak Floral Co.**
Store, 104 N. Tejon St. Main 599.
Greenhouse, corner Platte and Wahsatch. Main 28.

MODERN SHOE SHOP.

SEWED SOLES 75c

GAZETTE 60c A MONTH

# 735,431 PIECES MAIL RECEIVED HERE IN MAY

According to figures on incoming mail compiled by the postoffice on order of the postmaster general, for the month of May the local office handled 450,000 pieces of first-class mail, 80,788 newspapers, 50,114 magazines, 8,672 stamped magazines, 16,940 circulars, 22,942 pieces of other printed matter, 66,078 of four class matter, 8,045 pieces of foreign matter and 1 852 pieces of registered matter This makes a total of 735,431 pieces of mail received

The mail was handled an average of one and one-half times per piece by the clerks with an average of four to five pieces a minute for each clerk during the entire office time. The carriers handled an average of one and three-quarter pieces a minute for every minute they were on duty

The records for the outgoing mail showed 484,450 letters, 45,265 papers, 4,856 magazines, 15,720 magazines and similar matter that had to be stamped 5,225 foreign letters 1 623 other pieces of foreign matter and 3,904 registered pieces. On the outgoing mail the rate of handling was 10 pieces a minute by each clerk for every minute of working hours.

## Colorado Esperantists in Annual Session Here

At the annual meeting of the Colorado Esperanto association, held recently in this city, extensive plans for a publicity campaign throughout the state were discussed and a publicity committee organized, with Mr Derr of this city as chairman.

The following officers were elected for the coming year President, Dr W F Singer, Pueblo, vice president, James Underhill, Ph D, Idaho Springs, treasurer, Robert H. Buck Denver, recording secretary, James W Stevenson, Colorado Springs, corresponding secretary, Mrs R. B Grover, 1618 North Nevada avenue, Colorado Springs.

After the business meeting a very enjoyable program of Esperanto songs and readings was given by the members of the local society.

**SUITS CLEANED $1.00**
Pantatorium, 17 E. Bijou street

# A "FLOWER DAY" PROGRAM

"Flower Day" will be observed by the North End W C T U this afternoon at 3 o clock in the home of Mrs. A B. Conwell, 221 East Dale street Mrs Owen Dodge superintendent of the "flower day" department will conduct the program It is requested that the members and friends of the union attend bringing with them fruit, flowers, jellies or other articles suitable for the sick.

"Real Mission Work" will be the subject of the talk to be given by Mrs Robert Bruce Wolf There will be recitations by Harriet Bartlett and Virginia Brauer, and the musical part of the program will include a vocal solo by Mrs William J. Peyser, accompanied by Miss Helen Young; violin solos by Miss Bessie Manning, and piano solos by Marguerite Couture.

The members of Mrs. Hartz' "ten" will assist the hostess in serving light refreshments.

## PURCHASE ARIZONA LAND

R. P. Davie, J. R. McKinnie, W. W. Price and Edward Davis, proprietor of the Elite laundry, have made investments in irrigated land near Phoenix, Ariz. The property is benefited by the big Roosevelt dam. Mr. Davis returned here recently from that region and is enthusiastic over the country.

# GOVERNOR IS UNPOPULAR WITH COUNTY OFFICIALS

**His Action In Vetoing Good Roads Appropriation Bills May Stop Construction Work.**

The commissioners of this county, in company with many of the commissioners of other counties, severely criticise Governor Shafroth for his veto of the various good roads appropriation bills passed by the last legislature. It may be possible, as the result of the veto, that work on the Canon City-Colorado Springs highway, which has been partly constructed, by convict labor will have to be left in its present state

The county commissioners in the different counties may take action to secure the abolition of the state highway commission which is to have the expenditure of the various moneys still remaining They feel that they could easily spend the money to greater advantage than could a foreign commission

# CITY COUNCIL RATIFIES BAND CONCERT CONTRACT

F N Sanford, and J Floyd Neff and Harry T Pinnock were yesterday morning appointed by Mayor Avery constructing engineer and special detectives, respectively Mr. Sanford will have charge of the work to be done on reservoirs Nos 2 4, 5 and 8, in the city water system, and the last two named as detectives will serve for a period not to exceed 25 days, at the request of Commissioner Himebaugh and with the consent of the civil service commission

The contract with the Midland band for a concert season of 28 programs to be given in the city parks beginning next Monday night was ratified. The city will pay $80 a concert or not more than $2 200 for the season The city pays for the two night concerts and the county commissioners pay for the Saturday afternoon matinee concerts The opening concert this year will be given in South park

D Kennedy presented a bill for $100 for repairs to his automobile which he alleges was damaged through the carelessness of the storm sewer men in not putting danger signs on their trenches. He ran his auto into the trench on East Huerfano street several days ago The matter was referred to Commissioner Lawton, who was absent visiting the water system with Water Superintendent B B McReynolds The city is protected by a $25 000 bond against such damages

# MANSIONS HOTEL SOLD; NEW LESSEE IN CHARGE

Work will commence today on extensive improvements to the Mansions hotel in Manitou, the sale of which was concluded yesterday after several months of negotiation The hotel and 60 acres of ground owned by the hotel company were sold to J. L. Breathwit of Shreveport, La., the consideration being in the neighborhood of $150,000 The deal has been pending since February. The Ernest Investment company of Denver, and F. P Ernest, Jr, who had charge of the hostelry last year, made the deal

Probably the greatest improvement to be made this year is a scenic auto drive starting from Washington avenue Colorado City, and running through the lands owned by the hotel and ending in front of the main entrance Next year, it is planned by the new proprietor to construct two large wings which will make room for about 150 new rooms A band stand is to be erected this year Mr. Breathwit also plans to construct within the next two years about 20 cottages on the land, which will be sold or rented

Z. L McFarland of Chickasaw, Okla., an experienced hotel man, has been given the lease for this season, and plans to open the place about June 15 A sublease on the Mansions bar, Dutch room and billiard parlors will be granted separate from the hotel lease within a few days

F. F Downs, a wealthy Texas banker, is interested in the deal with Mr. Breathwit. Mr. McFarland, the lessee, is well known through the south and an extensive advertising campaign is to be launched soon.

The deal was completed through the A. P. Martin Real Estate company.

## Tourist Hit by Dirt Thrown by a Laborer Swears Out Warrant

"An', bedad, if I had another shovelful, I'd spile yer hat fer ye!" was the spirited remark of Elmer Frost, a laborer in the ditch at Bijou and Tejon streets, yesterday, after he had bespattered the new summer suit of W. D. Currant of Louisville, Ky., with previous shovelfuls.

It seems that Currant, at present staying at Cragmor sanatorium, was passing along the street, when a large, moist wad of earth struck him. He looked to see the source of the sudden deluge, and received another spattering at the hands of the representative of the plain people in the ditch. He remonstrated with the ditch digger, using belligerent language, it is said, which was answered by Frost's climbing out of the ditch and announcing, so Currant says, his willingness to go the limit, Marquis of Queensberry rules or not. Currant protested that he did not wish to fight, but proceeded to swear out a warrant in Justice Gowdy's court, charging Frost with assault.

The case will come up at 10 o'clock Monday.

## THE TRUE TEST

From the Washington Star.

"I understand you speak French like a native."

"No," replied the student, "I've got the grammar and the accent down pretty fine. But it's hard to learn the gestures."

# WM. HOWBERT IS ASSISTANT TREASURER COMMERCE BODY

**Elected by Directors—Organization Invites Taft to Visit In This City**

William Howbert assistant cashier of the First National bank, was elected assistant treasurer of the Chamber of Commerce at a meeting of the directors held yesterday noon Formal authorization was made by the directors to President E. W. Giddings to send a telegram inviting President Taft to stop off in Colorado Springs on his western trip in September President Taft has already been asked by numerous western cities to visit them and it is believed that if any are accepted Colorado Springs will be one of them

An invitation from the Pueblo Commerce club to have representatives from the Colorado Springs Chamber of Commerce attend the annual meeting and luncheon in Pueblo next Tuesday was accepted by the local body

The tourist committee reported that the Denver information bureau is now open and that the Colorado Springs bureau will be opened within a few days Miss Iola Holdredge, who will have charge of the Denver office went to that city yesterday to take charge of the headquarters. The offices will be in the rooms of the "Seeing Colorado Company" A booklet is to be furnished especially for the Denver office and will be ready for distribution within a few days

The work fo preparing the 100,000 Colorado Springs postal cards for distribution was reported by the advertising committee as progressing rapidly The committee on agriculture reported that arrangements had been practically completed for the invitation excursion to Parker Colo in July. The committee on conventions reported that negotiations were now being made for some conventions to be held here next year.

Consul General Knabensue writes from Tientsin This level country is entirely denuded of timber and is as bare of trees as the American prairies Enormous areas of the mountain country in North China have had all timber removed, with very unfortunate results upon the climate'

Dern's Coffee Mill

Freshly Roasted Coffee

## ECONOMY

$60,000.00 for economy

A special building, automatic machinery, latest roasting plant

That means cheaper handling better roasting

Every cent we save we share with you

Give you high grade coffee for less

Roast it to your best advantage

Give you freshly roasted coffee.

It makes ten cups more to the pound

**THE DERN TEA AND COFFEE CO.**
26 S. Tejon St. Phone 575
Home-Made Candies.

## Wilbur's

### Hats

of character and style, and ranging in value from $5.00 to $7.50 each; on sale Saturday, each,

**$2.85**

Other hats, ranging in value $8.00 to $15.00, on sale Saturday, each,

**$5.00**

### The Many Special Prices

on suits, dresses, coats and wraps will remain in force Saturday.

### Children's Dresses

Specially priced Saturday. Little dresses in all the most desirable wash fabrics; regular $2.00 garments, Saturday, each,

**$1.48**

Regular $1.50 values, Saturday, each,

**98c**

Sizes 2 to 14.

HIBBARD'S HIBBARD'S HIBBARD'S HIBBARD'S HIBBARD'S HIBBARD

# HIBBARD & Company

## Specialized Underwear for Children

—Your child's underwear should be just as comfortable as your own. The finish and fit should be carefully considered, to get the best. * * * * * *

Children's vests and pants, of fine bleached cotton, elastic ribbed, high neck with long or short sleeves or low neck, sleeveless vests and ankle length or lace umbrella pants, priced at 19c each or two for 35c.

Boys' balbriggan union suits, elastic ribbed, carefully proportioned, in high neck long sleeve, ankle length style or short sleeve, knee length. Each suit 50c. * * * * *

Boys' balbriggan drawers and shirts, extra fine gauge, elastic ribbed, drawers with double seat; high neck, long or short sleeve shirts and ankle or knee length drawers. Each garment 25c.

## Chamois Gloves in Vogue

SPECIAL Sixteen-button length chamois gloves, in white or natural, fasten at the wrist with three clasps, $2.75 values at **$1.85** per pair.

One clasp natural chamois gloves, gussetted fingers, in all sizes; special at 69c. * * * * *

## Detachable Handle Umbrellas $1.50

—This feature, last season, cost extra in an umbrella. This year we are offering really better $1.50 umbrellas with the detachable handles, too! Good, strong frames with steel rods, covered with fine quality Asco taffeta a water-shedding fabric made just for these umbrellas Pretty wood and fancy handles. * * * * *

## Women's Gauze Vests Three in a box for $1

Swiss ribbed bleached cotton vests, fine and elastic, silk taped hand crochet necks and several styles with lace yoke. Each 35c or the three for $1. * * *

## Women's Pretty Summer Stockings at 50c

White stockings in a beautiful assortment At 25c we have sheer silk lisle ones, with garter top and reinforced toes and heels. At 35c, silk lisle or plain lisle, high spliced heels and double soles and toes with double garter hem. At 50c, very fine gauge silk lisle. * * * * * *

Black lace lisle stockings in the daintiest patterns we have ever offered. Either plain or fine silk lisle. Splendid values at 50c and just as nice as many sold last year at 65c and 75c. All have high spliced heels and double soles and toes. * * * * *

## Thompson's Ventilating Corsets

—Summer corsets made of light and airy English netting, four hose supporters attached; a model for the average figure at $1.

—H. & W. waists, children's and misses' sizes at 25c to 75c; women's sizes $1 and $1 50. * * * *

—See the "College Girl" corset waists. These are excellent for misses and unequalled for women in athletics. Made of light batiste, with short front steel, boned soft above the waist line; have no shoulder straps, but four hose supporters. Price $1.50. * * *

**"Forest Mills"** TRADE MARK

Represents the height of undergarment manufacture. * *

At 50c, a strong line of vests and pants, made of fine bleached cotton, in a variety of styles, medium and light weight for summer wear. Extra sizes at 65c. * * * * * *

See these before you buy underwear. * * * * *

## Summer's New Veiling

—The new Shetland finish veiling. We have a variety of the pretty, new meshes, ranging from 35c to 85c per yard. * * * * * *

Shetland finish signifies a beautiful silk luster on a very fine thread fabric, combined with unusual strength. Washable. In white and black. * *

HIBBARD'S HIBBARD'S HIBBARD'S HIBBARD'S HIBBARD'S HIBBARD

## "Pep"

Johnson & Murphy Oxfords.

All the new styles. See them.

**$5.00 to $7.00**

**Robbins**

**DR. PIERCE'S GOLDEN MEDICAL DISCOVERY FOR THE BLOOD, LIVER, LUNGS.**

GAZETTE 60c A MONTH

## Candy Special Saturday Only

Chocolate Nut Fudge, pound ........ **20¢**
Peanut Bar, pound ........ **15¢**
Taffy, pound ........ **15¢**

Phone your Sunday ice cream orders early. We deliver all day.

We have just received a shipment of pure Canadian Maple Sugar. **20¢** and **40¢** a package.

**MURPHY'S**
PHONE 295

**THE REED INVESTMENT CO.**
**Western Investments**
Reed Block Colorado Springs, Colorado

60c A MONTH PUTS THE GAZETTE AT YOUR DOOR

# G. A. R.

## Thirty-Second Annual Encampment

## Salida, Colo.

**$5.85 Round Trip**

**Via RIO GRANDE**

Sell June 5th and 6th. Return Limit, June 12th.
Special train will leave Colorado Springs, 12:45, noon, June 5th.

Special Coach reserved for the Colorado Springs Delegation.

Tickets and Information at City Office,

One-Two-Three E. Pikes Peak Ave.

# Bedroom Furniture and Furnishings

**96 Distinct Styles of Dressers**
RANGING AT $9.75, $10.50, $12.50, $14.50, $15, $16.50, $17.50, etc., etc

**80 Different Styles of Chiffoniers**
RANGING IN PRICES AT $6.75, $7.75, $8.75, $9.75, etc., etc.

**Toilet Tables, Cheval Mirrors, Wash Stands**
Rugs, Pillows, Mattresses, Curtains, etc, at uniform low prices. All prices marked plain

**FRED S. TUCKER FURNITURE CO.**

NewspaperARCHIVE®

HAS NO SUBSTITUTE

ROYAL

BAKING POWDER

Absolutely Pure

The only baking powder made from Royal Grape Cream of Tartar

NO ALUM, NO LIME PHOSPHATE

## PEARSONS ELECTS OFFICERS

Pearsons society of Colorado College has elected the following officers for the coming year: H. G. Sinton, president; E. E. Hedbloom, vice president; W. F. Hamilton, secretary; P. H. Clifford, treasurer; W. L. Warnock, sergeant-at-arms.

Sinton, the president, is president of the student body and captain of the Tiger football team next fall.

## MISSIONARY WILL SPEAK

Dr. Hermann C. Menkel, a medical missionary to India, will speak at the men's mass meeting tomorrow afternoon at 3:30 o'clock at the Y. M. C. A. His subject will be, "The Moral Effect of Oriental Religion." Richard Woolsey will sing.

## MIDLAND BAND OPENS ITS SEASON TOMORROW

The Colorado Midland band held its first rehearsal last night, when Herman Bellstedt, the new leader took charge of the organization. The rehearsal was a thorough one and the band gave promise of eclipsing all former concerts tomorrow afternoon at 3 o'clock, when it opens the season at Stratton park pavilion. Next week the regular schedule will start for the concerts.

The concerts in Colorado Springs will be on Monday and Friday evenings and Saturday afternoons, alternating by weeks between North and South park. The concerts at Stratton park will be on Tuesday, Thursday and Sunday evenings and Sunday afternoons. The concerts at Manitou will be on Wednesday and Saturday evenings and Monday afternoons.

The personnel of the band this year is as follows: Herman Bellstedt, conductor; J. E. Boheimer, flute; Fritz Hansen oboe; C. E. Ewing, E flat clarinet; G. C. Huebner, E. E. Elliott, J. E. St. Clair, Homer Clark, J. D. Spears, P. J. Rummel, H. G. Sloan and C. J. Bullack, B flat clarinets; George S. Maxwell, Ernest D. Williams, J. M. Stevens and A. E. Ballard, cornets; W. T. Quick, J. P. Taff, O. G. Smith and Herman Evers, horns; W. I. Stratton, baritone; Henry Hopp, George H. Thorpe and J. H. Kelly, trombone; H. P. Robison, saxaphone; F. E. Kennedy, bassoon; Max Fisher and J. H. Kantz, BB basses; O. F. Rominger and J. W. Fagan, drums.

## FOUR BUILDING PERMITS

Building permits were granted at the city engineer's office yesterday as follows: F. J. Mack, repairs, 715 West Huerfano street, $500; Mrs. Elinor Martin, frame dwelling, 1807 Washington street, $1,500; F. C. Thornton, concrete bungalow, rear 2011 North Tejon street, $1,000; Charles Perfect, frame addition, 1215 Washington street, $250.

STRAW HATS.
All the new braids in the best makes.
$1.00 to $10.00.

Robbins

## Deaths and Funerals

## ILLINOIS MAN DIES HERE

William H. Dwyer, formerly of Danville, Ill., but recently of this city and Denver, died yesterday morning at his home, 902 Colorado avenue, where he and Mrs. Dwyer had lived for some time. His brother, Attorney James Dwyer of Danville was with him at the end, and will accompany the body to Danville this morning, where the interment will be held.

Mr. Dwyer was prominent in Modern Woodmen circles in Illinois for years, and had been state deputy for the order in Utah, New Mexico, Arizona and Nevada. He was 31 years of age and leaves a widow and several relatives in Illinois.

## G. E. COPELAND FUNERAL

The funeral of George E. Copeland will be held at Victor, from his late residence, tomorrow afternoon at 2:30 o'clock. Interment will be at Sunnyside cemetery, Victor.

## MOOSE TO PICNIC AT CLYDE

Colorado Springs lodge No. 241, Loyal Order of Moose, is making arrangements for a big picnic at Clyde, on the Short Line, June 11. The Moose band of 30 pieces, under the direction of R. L. Parker, will give several concerts during the day. The following committees have been named to arrange details:

Program, printing and advertising, H. T. Pinnock, George L. Bender, Cotton Wyatt; games, sports, etc., B. Harry Long, A. V. Young, J. H. Bruce; dancing, pavilion, etc., Lou Fink, Frank Smith, John Wallack; music, band, orchestra, R. L. Parker, Harry Frey, George W. Hockenberger; refreshments, G. B. Lefwenhagen, Henry Grass, P. B. Schauff, William Rogers, J. W. Hill, J. B. Adams, D. L. Adams, R. H. Ausburn; baby rack, D. W. Grewell, F. I. Dustin, J. L. Caldwell; chief announcer, R. N. Spencer; captain umbrella brigade, F. F. Wulff.

223 MANITOU AVENUE
Telephone Cedar 57

The Pelton Co.

125-127-131 SOUTH TEJON ST.
Telephone Main 651

# Saturday Specials for Suit Room

**Pongee All Silk Dresses**, made with fancy lace yoke, trimmed silk braid; sold regularly at $15.00; Saturday ..... **$6.98**

**Fancy Foulard and Taffeta Silk Dresses**, lace yokes, plain and plaited skirt; comes in pink, old rose and fancy figured; sold regularly at $18.00; Saturday ..... **$7.50**

**$10.98 for Tailor-Made Suits; 25 Tailor-Made Suits**, sold regularly up to $22.50; Saturday at ..... **$10.98**

**$5.98 for Pongee and Rep Summer Coats**, with sailor collar and cuffs, trimmed with black; Saturday at ..... **$5.98**

**1/3 Off** Over Stocked with Hats We Must Clean Up **1/3 Off**

On any Trimmed or Street Hat in the house. Select any Hat you wish and deduct 1/3 off from selling price.

**$1.00** buys any $1.50 Hat
**$2.00** buys any $3.00 Hat
**$4.00** buys any $6.00 Hat
**$6.00** buys any $9.00 Hat
**$8.00** buys any $12.00 Hat
**$10.00** buys any $15.00 Hat
**$12.00** buys any $18.00 Hat
**$15.00** buys any $20.00 Hat

## Saturday Specials Muslin Underwear

**Ladies' Muslin Corset Covers**—Made of good material, daintily trimmed with lace, embroidery and ribbon beading; 35c values ..... **25c**

**Corset Covers**—Made of good muslin and cross barred dimity, also some allover embroidery fronts; regular 65c value, **50c**

**Muslin Skirts**—Made of fine cambric with deep flounce of embroidery and fine tucks; others trimmed with fine lace and insertion; $1.25 values ..... **$1.00**

**Muslin Gowns**—Made of good muslin in high and low neck, long and short sleeves; neatly trimmed; special value ..... **50c** and ..... **65c**

**One Lot of Muslin Underwear**, slightly soiled, including gowns, skirts, drawers, corset covers and combination suits, all go at exactly ..... Half Price

**Ladies' Umbrellas**—In black, made of Gloria silk and fine twill serge, 24 and 26 inches long with plain and fancy handles; regular $1.25 values; sold Saturday only ..... **$1.00**

**Ladies,' Misses' and Children's Parasols and Sun Umbrellas**—In solid and fancy colors and also black and white effects, with plain and fancy handles; at all prices from ..... **19c** up to **$5.00**

## Hosiery and Underwear

**Ladies' Pure Silk Thread Hose**, in black and colors, all sizes; pair ..... **50c**

**Ladies' Black Silk Lisle Hose**, all sizes, 8½ to 10, at pair ..... **50c**

**Men's, Ladies' and Children's Wunderhose**, 4 pairs in box, warranted for 4 months, at, per box ..... **$1.00**

**Boys' and Girls' Blue Chambray Rompers**, sizes 2, 4 and 6 years; regular 35c value at, per garment ..... **25c**

**Girls' Blue Gingham Dresses**, sizes 2, 4 and 6 years, regular 65c and 50c values, at ..... **39c**

Wunderhose

## Special Offerings in Flouncings and Neckwear

**3 and 4-Inch Wide Swiss Embroidery Galloons**—Very effective trimmings for dresses; regular price 35c; Saturday, all day at, per yard ..... **29c**

**One-Fourth Off on All Cream and Ecru Allover Laces and Nets**, also bandings in baby Irish and oriental designs.

**A Large New Line of Ladies' Neckwear**—The new fichu sailor collar and Dutch collars, linen stiff laundry collars and jabots, from ..... **10c** up to **65c** each

**27-Inch Embroidered Flouncing**—Good quality Swiss embroidered in beautiful designs; 65c values at, per yard ..... **49c**

**Annual June Linen and Hotel and Rooming House Supply Sale begins Monday. Prices with us have not advanced, but in some cases lower than ever before. All kinds of Table Linens and Beddings will be on sale here Monday at big savings. Wait!**

**BRASS INITIAL FREE FOR BAGS WITH ANY HAND BAG SOLD SATURDAY**
**All Initials**

**One Gross Ladies' White Embroidered Wash Belts** with white pearl buckles; regular price 15c; Saturday, each ..... **10c**

**Ladies' Initial Dutch Collar Pins**—In gold only, all initials; regular price 15c; Saturday, each ..... **10c**

**Four Beauty Pins**—Put up in a velvet box, gold only; regular 10c; Saturday, box ..... **5c**

**One Lb. Fine Linen Lawn Stationery**—110 sheets to the pound; regular price 25c; Saturday, box ..... **18c**

**Real Human Hair Switches**—28 inches long, 2½-ounce, three stem extra fine quality hair, all shades; regular price, $4.50; Saturday ..... **$3.98**

## Dress Goods Specials

**Black Duchess Satins**—36 inches wide, extra fine quality; suitable for ladies' and misses' coats; Saturday for, yard ..... **98c**

**15c White Waistings, 10c**—Ten pieces new white waistings, in stripes and crossbar; regular 15c; Saturday, for, yard ..... **10c**

**20c Crash Suitings, 10c**—Linen crash suitings, 32 inches wide, in rose, light blue, green, pink, lavender and cream; regular 20c crashes; Saturday, for—yard ..... **10c**

## Domestic Specials for Saturday

**36-Inch Bleached Curtain Swiss**—Polka dots and figures; worth 12½c; special for Saturday, per yd. **9c**

**17x17-Inch Bleached Loom Dice Napkins**—Hemmed and ready for use; very serviceable for hotels and restaurants; Saturday, per dozen ..... **50c**

**25-Inch Bleached Outing Flannel**—Special for Saturday only ..... **7½c**

# Saturday Attractions
## At the BUSY GROCERY

### Fancy Fresh Vegetables

10 lbs. Fancy Clean New Potatoes ..... **25c**
6 lbs. Extra Fine Clean Spinach ..... **25c**
1 dozen Bunches Green Table Onions ..... **10c**
2 lbs. Home Grown Asparagus ..... **25c**
New Canon City Bunch Beets, 3 for ..... **10c**
New Canon City Bunch Carrots, 6 for ..... **25c**
10 lbs. Extra Fine Rhubarb ..... **25c**
Fine Large Cucumbers, each ..... **5c**
Extra Fine Silver Skin Onions, 3 lbs. ..... **25c**
Nice Clean Head Lettuce, **2 for 15c; 4 for** ..... **25c**
Hothouse Leaf Lettuce, 3 bunches ..... **10c**
Fancy Canon City Long Radishes, 3 bunches ..... **10c**
Texas Turnips, tops off, 10 lbs. ..... **25c**
California Telephone Peas, lb. ..... **12½c**
Fresh Texas Okra, 2 lbs. ..... **15c**
Fresh Florida Tomatoes, lb., **20c**; basket ..... **95c**

### All the Seasonable Fresh Fruits

Missouri and Colorado Strawberries, quarts ..... **15c**
Fine Large Fresh Pineapples, each ..... **20c**
California Oranges, per dozen ..... **25c** to **60c**
Large California Lemons, 1 dozen ..... **30c**
Fine Ripe Bananas, per dozen ..... **25c**
Florida Grape Fruit, 3 sizes ..... **10c, 12½c, 15c**
Western Winesap Apples, 2 lbs. ..... **25c**
Colorado Gooseberries, 2 quarts ..... **25c**

### Some Bottled Delicacies

Beech Nut Brand Cider Vinegar, quarts ..... **25c**
C. & B. Pure Malt Vinegar, quarts ..... **25c**
Batavia Pure Apple Juice, quarts ..... **25c**
Large Size Heinz India Relish ..... **30c**
Yacht Club Salad Dressing ..... **10c, 30c, 55c**
Durkee's Salad Dressing ..... **10c, 30c, 55c**
C. & B. Chow Chow, pints, **35c**; quarts ..... **65c**
Heinz Preserved Sweet Pickles, pints ..... **40c**
1 quart Jar Fancy Queen Olives ..... **50c**
L. & P. Worcestershire Sauce ..... **35c** and **65c**
Heinz Little Midget Sour Pickles, pints ..... **35c**
Batavia Tomato Catsup, pints ..... **25c**
Batavia Brand Bottled Capers ..... **30c**
Burnham's Clam Bouillon, pints ..... **50c**

### You May Want These

Fresh Dressed Hens (head and feet off) lb ..... **18c**
Fancy Small Broilers, per lb ..... **35c**
Pint Jars Pure Strained Honey ..... **25c**
Comb Honey (fancy) per rack ..... **15c**
The Finest New York Cream Cheese, lb ..... **25c**
Bismarck Brick Cheese, by the lb ..... **25c**
The 30c Batavia Coffee, now ..... **25c**
3 pkgs. None Such Mince Meat ..... **25c**
Evaporated Pitted Cherries, pkg ..... **30c**
Evaporated Black Raspberries, pkg ..... **40c**
Local Fresh Eggs, per dozen ..... **20c**

## The Hemenway Grocery Co.

115 South Tejon. Phone 37
1201 North Weber. Phone 451

## T. J. MORSE

GROCERY & MARKET
117 E. FONTANERO ST. PHONES M. 402 & 422

Phone us your orders for groceries and meats. We give high quality and prompt delivery service.

## What the Press Agents Say

### WIRELESS HERO AT THE MAJESTIC TODAY

Strong from start to finish and featuring the famous "C. Q. D." Jack Irwin, of worldwide wireless fame, the bill at the Majestic, opening this afternoon, marks another step in the constantly improving standard of the Sullivan and Considine circuit, and adds new prestige to the Majestic as the home of the highest class vaudeville to be found anywhere in the country.

Everybody who keeps up with current events remembers the famous incident of the sinking Republic, when faint wireless calls for help from the liner were picked up by an operator on shore and sent out again over the invisible ether,—the "C. Q. D." signal which in the nick of time brought succor and saved nearly a thousand people from a watery death. And who does not remember that thrilling journey of the balloon America in which Walter Wellman and an intrepid party tried to cross the Atlantic, only to drift helpless for days and unable, through trouble with the apparatus, to answer the frantic messages which came to them from shore stations seeking to locate the vanished dirigible. Jack Irwin was the operator who caught the Republic's signals, sent by Jack Binns, and Irwin was the intrepid young scientist who was Wellman's volunteer wireless operator.

In his present tour he tells of the eventful journey of the America, and illustrates an absorbing talk with pictures, also demonstrating the wireless—the greatest invention in human history. It is entertainment and education to hear Jack Irwin. The theater inside and out is prettily decorated in patriotic colors in his honor.

Along with him come Frank Gardiner and Lottie Vincent in that screamingly funny, irresistibly laughable sketch, "Winning a Queen," which is one of the greatest comedy acts in vaudeville today. It is a whole show in itself. More fun is promised by Summers and Ford, who have a singing, talking and general funmaking specialty that is a tickler. And still more comedy is that of Edwin George, the jolly, jesting juggler, who has a line of the merry stuff that is full of jollity. And as if this were not enough in the way of good things, Manager Tammen has secured the Brothers Hall, two of the greatest strong men of the times, who have a strength and posing act which has no superiors.

Add to this list the Majesticope motion pictures, to be seen nowhere else, and the concert orchestra program, offering music of a quality to be heard nowhere else, and you have an amusement bargain at 10, 20 and 30 cents that is like getting a $25 suit of clothes for $10.

### "THE COLLEGE WIDOW" MATINEE

There will be a matinee at the Opera House this afternoon at 2:30 o'clock of George Ade's comedy, "The College Widow." The last performance of this play will be given tonight. The Lorch Stock company has been most successful in this comedy and has pleased large audiences all week. "The College Widow" is a sparkling, light and bright comedy, full of laughs and clean, wholesome fun. Its plot is highly interesting and its characters breezy, entertaining and novel.

"Mrs. Temple's Telegram," a comedy in three acts, will be given its first production in this city at the Opera House next week by the Lorch Stock company. "Mrs. Temple's Telegram" when first produced in New York a few years ago had a very long run but was never presented in the west.

"Mrs. Temple's Telegram" is equally as funny as Clyde Fitch's "The Blue Mouse." The plot is as original. The developments and complications are well worked out and the suspense well sustained. The story permits all sorts of mix-ups in the situations. The author has taken ample care of all the possibilities of the theme. It is an uproariously funny farce-comedy, one of the best of its class.

The Lorch prices never change. The night scale is parquet and the first two rows dress circle, 50 cents; balance dress circle and balcony boxes 30 cents; first two rows balcony 25 cents; balance balcony and gallery boxes, 20 cents; gallery 10 cents. The seats may be reserved seven days in advance. The matinee prices are 10 cents for children and 25 cents for adults in any part of the theater.

### ETHEL BARRYMORE COMING

An announcement that carries with it much promise is to the effect that Charles Frohman will present Ethel Barrymore at the Opera House this month. The actress will be seen in the double bill, "Alice Sit-By-The-Fire" and "The Twelve Pound Look." Both plays are by the gifted Scotch dramatist, James Matthew Barrie, who has endeared himself to the theatergoers of two countries through his "Little Minister," "Peter Pan" and "What Every Woman Knows." This double bill was Miss Barrymore's chief offering during her long season in New York and later in Philadelphia, Boston and Chicago. Its success has been solid and convincing.

There is no more popular actress on the American stage than Miss Barrymore. A woman of marked ability and distinct talents she has an enormous following all over the country and one which takes in every class of theatergoer. Of the two plays, "Alice Sit-By-The-Fire" is the best known, the actress first having been seen in it five years ago. In it Barrie tells a delightfully humorous story that deals with a father, mother and young daughter. There is a good deal of playful satire in it as well as a wealth of deep humanity.

"The Twelve Pound Look" is a playlet that will bring the bill to a close and it stands out as the most superlatively praised piece of dramatic writing on the stage today. It tritely, concisely and with great strength deals with the failure of success and the success of failure. In the play Miss Barrymore depicts a woman who cannot stand her husband's success and goes out into the world to earn her own living and secure independence. Mr. Frohman has surrounded Miss Barrymore with a particularly strong company.

### CRYSTAL THEATER PACKED TO SEE DICKENS' TALE OF TWO CITIES

Today will be the last opportunity to see this wonderful set of pictures in which there were 3,000 feet of film used in its reproduction. Yesterday's press notice contained a brief synopsis of Part I. The following is merely an idea of the conclusion of this magnificent production.

The revolution in France is kindling. A child is killed by the Marquis Evremond's carriage. The father swears vengeance and the same night steals into the Marquis' chamber and kills him; this is the beginning of the end. The people rise in all their fury. With cries of "Down with the Bastille!" they overcome the jailer and recover the document written by Dr. Manette against Evremond and all his kin.

In London, living in peace and happiness with his wife Lucy, Darnay received a letter from an old servant who has been seized by the Revolutionists, and he calls upon Darnay to save him from the accusation of being in league with the Marquis. Darnay returns to Paris to help his servant and he is arrested as being an aristocrat. Dr. Manette and Lucy follow Darnay; the doctor makes himself known as the prisoner of the Bastille and tells the infuriated populace that the young man is his son-in-law. They release Darnay and he returns to his wife, who is overjoyed.

When, however, the people learn that Darnay is a nephew of the Marquis they rearrest Darnay and condemn him to the guillotine.

Sidney Carton now puts in an appearance. He bribes the jailer, gains access to his friend's cell, tries to persuade Darnay to change clothes with him and let him take his place. Darnay refuses, but Carton, who has provided himself with chloroform, applies it to the prisoner's nostrils and while he is unconscious, changes garments with him, calls the jailers, has them carry Darnay to the carriage, which he, Carton, has in waiting. Soon Darnay is restored to Lucy and her father; they safely make their way to London, while Carton is taken to the guillotine and suffers the death penalty, a willing sacrifice for the love and friendship he bore Lucy and her husband.

An "Economy" Fare to
# CALIFORNIA

**$45**
to Los Angeles, San Francisco or San Diego and return

**$60**
to San Francisco via Los Angeles and return via Portland and Seattle or the reverse

Tickets on sale June 5 and 6, also June 10 to 22, inclusive. Final limit, September 15.

These tickets will be good for stops going and returning within final limit.

Tickets at **$50**, limit October 31, on sale daily, June 1 to September 30.

C. C. HOYT,
City Passenger Agent.
Phone M. 163 One Eighteen E. Pikes Peak

NEWSPAPER ARCHIVE®

Oxfords. Hosiery. Voches 22 S. TEJON ST. Oxfords. Hosiery.

BAREFOOT SANDALS

Our Barefoot Sandals give the little people all the pleasure of going barefoot, without the bruises. They are the ideal footwear for children during the hot weather. Made over foot-shape lasts, they require no breaking in and are comfortable and cool from the very first try on.

Barefoot Sandals will be used this summer more than ever, and you will find our showing very complete. Soft, tan leather, patent colt, and flexible elk skin leather are used in making these sandals.

Price Range $1 00 to $1.75.

## JULESBURG MOTORISTS COME TO SEE SCENERY

Eighteen members of the Ford Motor club of Julesburg, Colo, in cars, motored to Colorado Springs from Denver yesterday on a "recreation run" that will cover more than 1,000 miles before the trip is ended next Tuesday. The party left Julesburg Wednesday morning and will visit many of the interesting points in this section of Colorado. The return trip will include a run to Cheyenne, on Monday.

The Ford tourists who are under the direction of R. O Deulen, registered at the Elk hotel late yesterday afternoon. The travelers were so anxious to see some of the scenery around Colorado Springs that they picked up a guide soon after their arrival and set out for a motor trip through the Garden of the Gods and Manitou. A number of trips near by are planned by the club today.

In the party are Mr and Mrs R O Deulen, Mr and Mrs Luke Williams, Mr and Mrs. W T Johnson, Paul Johnson, Mr and Mrs S H Carlson, son and daughter, J S Carlson Mr and Mrs H M Hileman, Miss Bessie Hileman, all of Julesburg, Miss Eva Keller of Creighton, Neb, and Miss Nellie Blend of Sheridan, Wyo.

"We have found good roads so far," said Mr Deulen last night, "and our trip has been a delightful one. We are not after any speed records, simply taking a few days' travel over the state at our leisure and take in whatever interests us. Although we encountered heavy roads between Bennett and Byers Colo, and three feet of water, we all came through with colors flying."

Mr. Deulen, who organized the present trip has been on five similar outings already this season. The party was so delighted with the Garden of the Gods and Manitou that, instead of leaving for Denver early this morning, as originally planned, the day and possibly the night will be spent in Colorado Springs."

Women, by a recent by-law, are prohibited from traveling in the Moscow cars unless their hatpins have protected points.

## PRINCIPALS IN TRIPLE WEDDING IN REUNION

A reunion of the principals in a triple wedding held in this city seven years ago was celebrated here yesterday by the presence of the three contracting couples, Mr and Mrs Walter Cock, Union Ore, Mr and Mrs Logan Randolph of Denver Colo and Mr and Mrs Frank Heyse of this city.

The triple ceremony was performed in the First Christian church.

Mr Heyse is the son of Rudolph Heyse, the hardware man and lives at 414 East Yampa street.

## "TOWN PUMP" ON STRIKE

The iron and magnesia spring pump in Monument Valley park balked yesterday afternoon, presumably because of the heavy demands made upon it recently, and hundreds of people who have been getting their supply of drinking water from it went away disappointed. It is believed that the washers in some part of the pump have become dislodged or worn out so that no water is brought to the surface.

## *Colorado College Class of 1911 Holds Election*

The graduating class of Colorado College met yesterday afternoon and elected the following permanent officers: E W Steele, president, R. G. Argo vice president, Miss Vesta Tucker, secretary and treasurer. All graduating classes elect officers, and hold meetings at intervals in later years. Several of the former graduating classes plan large reunions this year at the alumni banquet.

The use of Indian corn in British dining rooms is very limited. On coming to America, the English soon learn to like it, but at home they do not know how to cook and serve it. Hominy seems to be practically unknown.

## *100,000 Members for State Good Roads Assn. Aim*

One hundred thousand members of the proposed state good roads association is the aim of Harry Hutchinson, county commissioner of El Paso county, who is one of the committee in charge of the formation of the new organization. Mr Hutchinson said yesterday that a campaign of education in favor of good roads such as had never before swept the state would be started by the new association, just as soon as possible, and to assure its finances a fund of $100,000 is to be raised.

With this fund the society expects to send millions of pieces of good roads literature throughout the state, until the commonwealth has become filled with the idea of the necessity of good roads that first-class highways will be found everywhere, adding immeasurably to the growth and prosperity of the state.

The nucleus of the society will meet at Canon City the latter part of this month to perfect arrangements for the launching the new organization.

## *Deaf Mutes Who Met at Congress in This City to Wed Today*

The World's Congress for the Deaf held in this city last August is resulting in a number of marriages as the results of meetings here and one of the most romantic will be culminated today in Seattle Wash. A mute" ceremony will be used to wed J Frederick Meagher of Seattle and Miss Freida Bauman of Chicago both deaf mutes. Both were delegates to the congress here and admit that it was love at first sight. Meagher who is a member of the Rainier-Halley Athletic club, says he "had to grind out love sonnets by the peck to win the girl."

There are 1,250 electric railways in the United States. They operate 5,000 miles of single track 75,000 cars and carry 10,000,000,000 passengers a year. The gross annual income of these roads is $410,000,000, their capitalization is $4,000,000,000 and they employ 225,000 persons, whose pay amounts to $150,000,000 a year.

## In the Churches

German Evangelical Lutheran—Corner Wahsatch avenue and Boulder street. O Luessenhop pastor. Evening service at 8 o'clock. This service will be held in the English language. Sunday school at 9 45 a m. This is Whitsunday. The choir sings in the forenoon and Miss Louise Stock renders a solo in the evening. An entertainment will be given on Thursday evening by the Young People's and Ladies' Aid societies. The Ladies Aid meets on Wednesday afternoon. German school on Saturday.

First Baptist—Corner Kiowa and Weber streets. J H Franklin, pastor. Morning service at 11 o'clock, subject, "Greatness of the Kingdom of God." Evening service at 8 o'clock musical service selection from "The Messiah, Handel. Brief sermon, "The Love of Christ Constraineth Me." Sunday school at 9 30 a m. Young People's society Jr at 4 p m. Young People's society Int, at 6 p m. Young People's society, Sr, at 6 20 p m.

Second Presbyterian — Fifteenth street and Washington avenue. Rev. John Y Ewart pastor. Morning service at 11 o'clock. Evening service at 8 o'clock. Sunday school at 9 45 a m. Young People's society St., at 7 p m. Prayer meeting Wednesday eve followed by teachers' meeting. In absence of the pastor, who is taking a short vacation at Crystola, the Rev. D G Monfort will preach morning and evening, June 4. The installation of the pastor will take place in the church Thursday evening June 8. Everybody invited. The pastor will return home Monday, June 5.

First Congregational—Corner Tejon and St. Vrain streets. William Watson Ranney, pastor. Morning service at 11 o'clock. In place of the usual order of worship the annual Children's Day exercises of the Sunday school will be held. Evening service at 5 o'clock subject "An Ideal Benediction." This will be the last service conducted by the pastor before his vacation. Special music by the choir has been arranged by the leader Mrs Taliaferro. Young People's league song and praise service. The Sunday school will meet to sing at 10 o'clock. Brotherhood Bible class led by Prof E S Parsons, concluding the discussion of "The Church and the Workingman." This is the last session of the class for the season. Woman's Bible class led by Prof J B Breitwieser.

First Methodist Episcopal—Corner of North Nevada avenue and Boulder street. Merle N Smith D D pastor. Morning service at 11 o'clock. Evening service at 8 o'clock. Sunday school at 9 45 a m. Young People's society, Jr, at 3 p m. Young People's society, Sr at 8 p m. Rev F H Hallenback, district superintendent will preach both morning and evening.

Swedish Evangelical Lutheran—Corner Bijou and Spruce streets. Carl Wallsen pastor. No morning service, the pastor being at Victor and Cripple Creek. Evening service at 8 o'clock. Luther league program all invited. Sunday school at 9 45 a m.

First Church of Christ Scientist—Boulder and North Cascade avenue. Morning service at 11 o'clock. Sunday school at 9 45 a m. Wednesday meeting at 8 p m. Free reading room at No 405 Hagerman building corner Kiowa and Tejon streets open week days from 9 a m to 5 p m.

Grace Church—Corner Pikes Peak avenue and Weber street. Rev Frank Hale Touret rector. June 4 Whitsunday. Holy communion corporate communion for Sunday school teachers, Grace Church guild and Woman's auxiliary, 7 45 a m. Sunday school and service, 9 30 a m. Holy communion and sermon 11 a m. Evening prayer and sermon 8 p m.

Boulder Street Presbyterian—East Boulder street near Institute. E. H Liles pastor. Morning service at 11 o'clock subject, "The Cross an Instrument of Death Leading to Life." Evening service at 8 o'clock. Sunday school at 9 45 a. m. Young People's society Jr at 2 30 p m. Prayer meeting at 8 p m. Wednesday. The regular quarterly communion service at 11 a m Sunday.

Church of the Epiphany—621 East Dale street. Rev G M Davidson priest in charge. Whitsunday. Holy Eucharist at 8 a m. Sunday school at 10 a m. Holy Eucharist and sermon 11 a m subject "The Lord's Abiding Presence." Anthem "Abide With Me."

The People's Methodist Episcopal—corner St Vrain and Royer streets. William R. Stephens pastor. Sabbath services. Preaching at 11 a m, subject "Witnessing for Christ." 8 p. m., subject "The Hard Heart." Sabbath school at 9 45 a m. Junior league at 3 p m. Senior league at 7 p. m. Prayer and praise meeting Wednesday evening at 8 o'clock. The People's Literary society meets every Friday evening at 8. The pastor is giving 15-minute talks every Wednesday evening on the Acts of the Apostles. Subject next Wednesday, Philip. Come and worship with us.

First Presbyterian—Bijou street and Nevada avenue. Rev Samuel Garvin, D D, pastor. Morning service at 11 o'clock, subject, "Hitting the Trail." Evening service at 8 o'clock, subject, "When the Soul Casts a Shadow." Sunday school at 9 30 a m. Young People's society, Jr, at 3 p m. Young People's society, Sr, at 6 45 p m. Young people's society, intermediate at 4 p. m. Brotherhood Bible class, Y M C. A. at 9 30 a m, Dr J R Robinson, teacher. Mr E C Sharer superintendent of Sunday school.

First Methodist Episcopal—Merle N Smith, pastor. Sunday school at 9 45 a m. Regular preaching services at 11 a m. and 8 p m by Dr F R Hollenback, district superintendent, of Denver. Epworth league at 6 45 p m. A cordial invitation is extended to all these services.

Swedish Evangelical Free—317 East Boulder street. Cornelius Andrewson, pastor. Morning service at 10 45 o'clock. Evening service at 7 45 o'clock. Rev C E Pearson will preach in the evening. Sunday school at 9 30 a m. Holy communion at 4 o'clock p m. Midweek service Wednesday evening at 8 o'clock.

Second Congregational—Corner of Tejon and Costilla streets. Rev A M Moore, pastor. Preaching by the pastor at 11 a m and at 8 p m. Subject of the morning sermon, "A Wonderful Faith." Sunday school and Dr Field's Brotherhood class at 9 45 a. m. Christian Endeavor at 7 p m. Prayer meeting Wednesday at 8 p. m.

St Stephen's—Corner North Tejon and Monument streets. Rev A N Taft, rector. Holy communion at 8 a m. Sunday school at 9 30 a m. Holy communion and sermon at 11 a. m. Evensong (choral) at 5 p m. Anthem, "God Is a Spirit" (Bennett).

Friends—Corner of Fountain and Tejon streets. John Riley, pastor. Services at 11 a m and 8 p m. Prayer meeting Wednesday at 8 p m.

Hillside Congregational—E Moreno avenue and Prospect street. Leo Patterson, pastor. Preaching by the pastor 11 a m and 7.45 p m. Sunday school 9 45 a m. Young People's society 6 45 p m. Prayer meeting Wednesday, 7 30 p m.

Swedish Baptist—17 West Boulder street. Morning service 11 o'clock. Evening service 8 o'clock. Sunday school 9 45 a. m.; Senior Young People's society 6 p m. Mr F N. Benthal will have charge of the evening service. Prayer meeting Wednesday, 8 p m.

Cumberland Presbyterian — Corner Cucharas and Weber streets. H G Nicholson pastor, afternoon services 3 o'clock, Sunday school 2 p. m. Prayer meeting Wednesday at 8 p. m. All are invited to these services.

St Paul's Methodist Episcopal 405 South Nevada avenue. W. E Bennett pastor. Morning service 11 o'clock, subject, "The Greatest Book of the Methodist Episcopal Church." Evening service 8 o'clock subject, "The Best Investment of Life." Sunday school 9 45 a m, everybody welcome. Senior Young People's society, 7 p. m., Leader, Mrs Della Zimmerman, subject, "True Wisdom." Prayer and praise service Wednesday 7 45 p. m., subject, "Christ's Model for Public Prayer." Official board meeting Tuesday, 8 p m, at parsonage. A homelike church. Strangers especially invited.

United Brethren in Christ—417 South Cascade avenue. Henry Irving Kobler, pastor. Morning service 11 o'clock, subject, "Vision Which Precedes Action," evening service 8 o'clock program by the Sunday school (observance of annual Children's day): Sunday school and Brotherhood class 10 a m, E M Huffman, superintendent. Junior Young People's society 2.30 p. m., Senior Young People's society 7 p. m. The evening program will be of interest to both young and old. The decorations of the church are beautiful color schemes, pink and white. Mr. L. O. Miller, general church treasurer of Dayton, Ohio, will speak. Public cordially invited.

St. John's Baptist—Cimarron and Pueblo streets. Matt. S. Jones, pastor. Morning service, 11 o'clock, general covenant meeting. Evening service, 7.30 o'clock, subject, "The Child's Welfare Is the Church's Anxiety." Sunday school, 12 30 p. m. B Y. P. U., 6 30 p m. A Woman's day program will be rendered at 3 p m. Come and help the women. Communion at evening service. Business meeting Wednesday evening, 8 o'clock.

First Evangelical Lutheran—Platte avenue and Weber street. Robert B. Wolf, pastor. Morning service, 11 o'clock: the rite of confirmation will be administered to four young men, subject of sermon, "Making Princes." Evening service, 8 o'clock; subject, "Some Useless Things." Sunday school at 9:45 a. m. Young People's society, 7 p. m.

Emmanuel Presbyterian—Corner of Spruce street and Mesa road. David G. Monfort, pastor. Morning service, 11 o'clock. Evening service, 7 45 o'clock. Mr. S. H. Atwater, former president of the State Sunday School association, will occupy the pulpit, morning and evening. Sunday school, 9.45 a. m. Junior Young People's society, 3 p. m. Senior Young People's society, 7 p. m. Bible study, 3 p m., Wednesday, at 720 North Walnut street. The study of the tabernacle will be continued. Prayer meeting Wednesday, 7:45 p m.

Calvary Church of the Evangelical Association—Corner North Wahsatch avenue and Uintah street. H. A Schneider, pastor. Morning service, 11 o'clock, subject, "A Pentecostal Blessing." Evening service, 8 o'clock. Sunday school, 9 45 a m. Senior Young People's society, 7 15 p m.

First United Presbyterian—Corner of Nevada avenue and Huerfano street. J S Wilson pastor. Morning service, 11 o'clock subject, "The Contrasted Aims and the Parallel Methods of the World and the Christian." Evening service 8 o'clock subject "Run, Speak to This Young Man." A sermon to young men. Sabbath school 9 45 a m. Y P C U 7 o'clock leader Miss Florence Willsey. Prayer meeting Wednesday, 8 p m.

The First Christian—Nevada avenue near Bijou street. George B Stewart, pastor. Morning service, 11 o'clock. Evening service, 8 o'clock. Special musical program. Sunday school, 9 45 a. m. C. E., 7 p. m.

Swedish Evangelical Mission—Corner of Cucharas and Weber streets. Frithiof Peterson pastor. Morning service, 11 o'clock. Evening service, 8 o'clock. Sunday school, 10 a m. Senior Young People's society, 5 p m, subject, "Play and Work in God's Service." Next Thursday evening our mission conference will commence. Several speakers will be with us. All Scandinavians invited.

International Bible Students association meets Sunday, 2 p. m. at 9 East Bijou street for Bible study. Praise and testimony meeting at 3 30 p. m. All welcome. No collection.

Christ Universalist—9 East Bijou street. Majestic building. Sunday school at 9 45 a m. H E Finch, superintendent. Preaching services at 11 a m and 8 p m. by Rev. Bernard C Ruggles pastor of the First Universalist Church, Denver.

People's Mission—25 W Huerfano St. Charles Luscomb, pastor. Class meeting 9 a m, Sunday school 10 a. m., preaching by pastor 11 a m.; preaching by pastor 3 p. m; Y. P. H. L., 6 15 p. m; open air service 7:15 p. m; preaching at 8 p m, meetings every night except Mondays.

HOLEPROOF HOSIERY

6 pairs 6 months

$1.50, $2.00, $3 00.

Robbins ON THE CORNER

EXTRA SPECIAL

25 PER CENT DISCOUNT 25 PER CENT DISCOUNT

500 pairs Ladies' and Children's Sample Lines of Pumps, Sandals and Oxfords. In patents, gun metals, velvets, tans and vici. All the latest 1911 styles at 25 per cent Discount.

$1.25, 1/4 off...............95c
$1.50, 1/4 off...............$1.15
$2.00, 1/4 off...............$1.50
$2.50, 1/4 off...............$1.90
$3.00, 1/4 off...............$2.25
$3.50, 1/4 off...............$2.65
$4.00, 1/4 off...............$3.00

A. SHAPIRO

17-19-21 E. Huerfano St. Colorado Springs, Colo.

$45.00 Round Trip

California and Return

Portland, Tacoma or Seattle and Return

Via Rio Grande

June 5th and 6th and 10th to 22d, inclusive

Return Limit, September 15th

Tickets, Reservations, Information,

One Two-Three E. Pikes Peak Ave.

General Steamship Agency

Like Milk From Switzerland As Thick as Cream

Here is Holstein milk, from our best dairy districts, which Swiss and Dutch experts taught us how to evaporate. America's perfect milk.

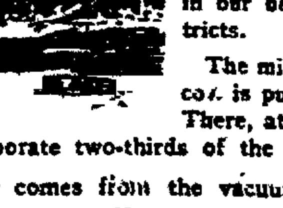

We want you to know about a milk which comes from high-bred cows, fed in our best dairying districts.

The milk fresh from the cow is put into a vacuum. There, at a low heat, we evaporate two-thirds of the water.

It comes from the vacuum as thick as thick cream 28 per cent solids, 8 per cent butter fat.

It comes to you fresher than milkman's milk. You can buy, if you wish, a month's supply at a time.

It gives you whole, rich milk of the highest grade milk free from germs for less than the milkman charges.

Costs Us $100,000

To produce this milk as they produce it abroad we brought to our plants famous Dutch and Swiss experts. To perfect it has cost us, in the past seven years, about $100,000.

But we now have a milk which is sterilized without scorching an utterly germless milk. We have a milk which won't separate.

You can now have daily, for every purpose, as fine a milk as any home in any country gets.

A Million Users

We are milking 30,000 cows per day to supply folks who want this milk. Our evaporating plants are now built in six states each in a rich dairying section. A million people, as a result, enjoy this delicious milk.

Instead of buying milk from day to day, many of them buy a month's supply at a time. It is like having a cow in the pantry.

Instead of milk that is laden with germs they are getting a germless milk. Instead of a half-milk they are getting a whole milk. Instead of milk from mongrel cows they are getting Holstein milk.

Yet this milk costs less than milkman's milk, because of the saving in cost of delivery. When this milk is reduced to the usual milk's richness, the cost will figure about six cents per quart.

Like Using Cream

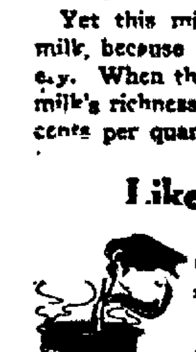

Milk dishes made with Van Camp's Milk taste as though made with cream.

You get here the richness of the whole milk, just as it comes from the cow. You get all the butter fat, all of the solids. And you never get that from milkman's milk after it stands awhile.

You'll be amazed at the difference. The very first milk dish you make with Van Camp's will convert you forever to it. Yet the poorest milk which any milkman delivers costs one more than this.

Utterly Sterile

Van Camp's is an absolutely germless milk. It is made so by sterilization.

You are drinking pure milk when you drink it. In milkman's milk a myriad germs lurk in every drop.

This milk, of course, costs us much more than your milkman pays for his. But we save the cost of the milkman's daily delivery, which costs more than the milk. That's why we can give you such milk as this at less than the milkman's price.

Like No Other Milk

Van Camp's is not like condensed milk, which is nearly half sugar. It is not like ordinary evaporated milk. Yet it costs just the same as the ordinary.

Never before has such milk as Van Camp's been produced on this side the Atlantic. It is worth your while to find this out when a single can will prove it.

The 16-oz. can a full pint of Van Camp's costs 10 cents. The 6-oz. can costs 5 cents. Produced in the best dairying sections of six states. Order from your grocer.

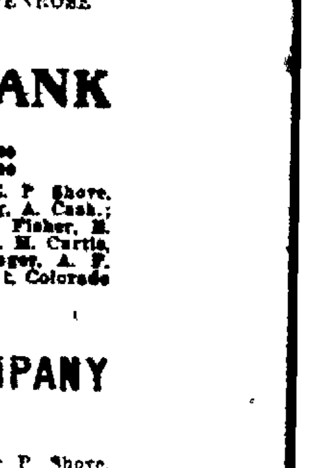


Van Camp's Milk

Evaporated Sterilized Unsweetened

Van Camp Packing Co. Indianapolis, Ind.

Colorado Springs National Bank

CORNER TEJON AND KIOWA STREETS.

CAPITAL, $100,000. SURPLUS, $50,000.

OFFICERS AND DIRECTORS.

S D McCracken, President; W. K. Jewett, W. F. Richards, O. E. Hemenway, Vice Presidents, W. R. Armstrong Cashier, Carl C. Fingel, Asst. Cashier. George S Elstun, B. G Robbins, M. C. Gile, D. N Heizer, W. W. Flora, H. C. Harmon, George C. Holden.

THE COLORADO SAVINGS BANK

OF COLORADO SPRINGS, COLO.

Capital ........................ [illegible]
Surplus ........................ [illegible]

General Banking Business. Interest Paid on Savings Accounts.

OFFICERS AND DIRECTORS—E. J. EATON, Pres.; O. H. SHOUP, Vice Pres.; F. P. EVANS, Cashier; T. C. STRACHAN, Asst. Cashier; W. S. NICHOLS, FRANK A. [illegible], JOHN CURR, JOS. G. DERN, E. C. SHARER, WM. STRACHAN.

The Exchange National Bank

OF COLORADO SPRINGS, COLO

United States Depositary.

Capital ........................ [illegible]
Surplus ........................ [illegible]

OFFICERS AND DIRECTORS:

A. G. SHARP, Pres. J. R. McKINNIE, Vice Pres. J. F. LILLY, Vice Pres. E. J. GILES, Cashier. C. G. GRAHAM, Assistant Cashier. [illegible] LENNOX. W. S. NICHOLS. D. H. RICE. E. W. GIDDINGS. FRANK F. CASTELLO. A. S. HOLBROOK.

We Invite You to [illegible] Vaults.

The First National Bank

OF COLORADO SPRINGS, COLO

CAPITAL ........................ $200 000
SURPLUS ........................ $300,000

Travelers Checks and Letters of Credit. Safety Deposit Boxes

OFFICERS AND DIRECTORS

J. A. HAYES, Pres. IRVING HOWBERT, Vice Pres. A H HUNT, Cashier. WM. I HOWBERT, Assistant Cashier. JAY B MERRITT, Assistant Cashier. WILLIAM A OTIS. CHARLES M MacNEILL. SPENCER PENROSE. E W CHISHOLM. RICHARD I HOWE.

THE EL PASO NATIONAL BANK

COLORADO SPRINGS, COLORADO

Capital ........................ $[illegible]
Surplus and Undivided Profits ........................ $[illegible]

SHAREHOLDERS: W. S. Jackson, Pres.; C. C. Hemming, V. Pres.; E. P. Shove, V. Pres.; R. S. Brownlie, Cashier; O. L. Godfrey, A. Cash.; W. D. Hemming, A. Cash.; Asa T. Jones, Est. Gen. Wm J. Palmer, F. C. Smith, E. J. Eaton, T. J. Fisher, H. H. Eyre, J. A. Orr, T. E. Curtis, S. Aldrich, B. F. Lowell, A. B. Meservey, C. H. Curtis, G. Livermore, G. S. Elstun, O. E. Hemenway, B. S. Kaufman, A. Fehringer, A. F. Hemming, F. Daut, B. H. Hefley, M. McF. Price, Harry Jackson, F. A. Fair, Colorado Springs, Colo.; B. F. Edwards, Est. Wm. H. Thompson, St. Louis, Mo.

THE COLORADO TITLE & TRUST COMPANY

Capital and Surplus, $350,000.00

OFFICERS AND DIRECTORS

President, J. Arthur Connell. Vice President, Horace G. Lunt. Eugene P. Shove, Leonard E. Curtis, Wilfrid M. Hager, Secretary and Trust Officer, William R. Waterton, Treasurer, George F. Nolte, Auditor, John H. Bauer, C. P. [illegible], C. M. MacNeill, F. B. Stewart, R. P. Davie, Sherwood Aldrich, Henry Blue, Spencer Penrose, D. E. Fairley, H. C. Hall, C. P. Dodge, George A. Fowler, George M. Irvin.

Bonds, Mortgage Loans and Investment Securities Bought and Sold.

Small Accounts Accepted. Interest Paid on Deposits

OTIS & HOUGH STOCKS, BONDS, GRAIN & PROVISIONS

MEMBERS NEW YORK STOCK EXCHANGE

CHICAGO BOARD OF TRADE

PRIVATE WIRES TO ALL PRINCIPAL CITIES

Offices, Mining Exchange Building. Telephone No. [illegible]

NEWSPAPERARCHIVE® NEWSPAPERARCHIVE®

# SPORTING NEWS

## *Colorado College Track Team 1911---Official Photograph of Star Cinder Path Performers*

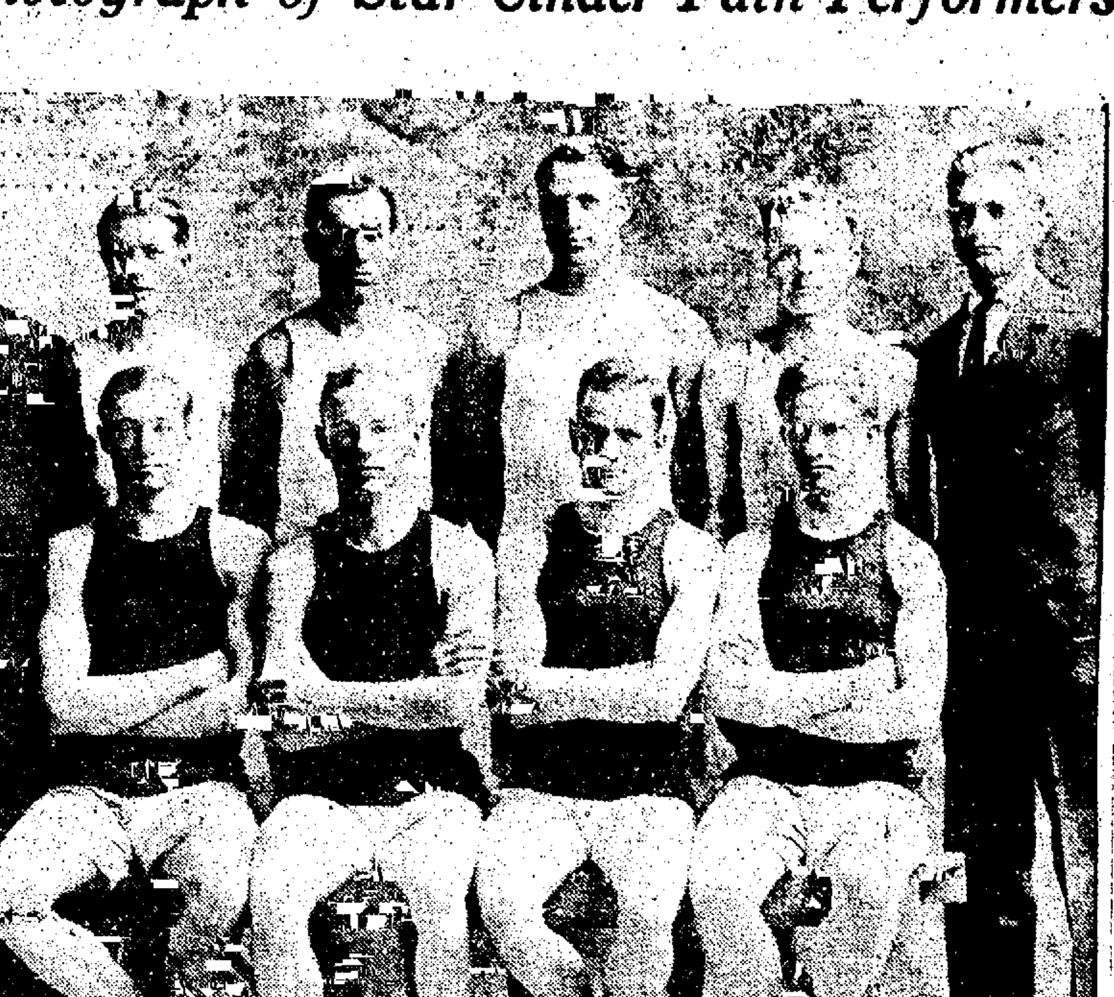

Reading from left to right, top row, Coach C. J. Rothgeb; Scott, two-mile; Terrill, hurdles and high jump; Sinton, pole vault and high jump; Jamison, one-mile; Copeland, supervising manager of spring athletics. Bottom row, Vandemoer, 100 and 220 dashes and broad jump; Fowler, 440-yard dash; Jardine, half-mile; Johnston, pole vault.

## TIGERS FOLLOW DENVER TEAM ON ZOO SCHEDULE

According to the dope the Zooz are scheduled for a battle royal tomorrow afternoon when they tangle with the Rio Grande team of Denver at the menagerie ball yard. With the reputation the Denverites have for slugging the locals are promised some practice in the fielding line. The Rio Grandes last Sunday beat the West Colfax team, which last year gave the Zooz a hard battle, and they are coming down here with blood in their eyes as a result of having lost out on the opening date here when their manager got his wires crossed with the local management.

The Zooz' next game will be with the Colorado College Tigers, to be played some time this week, at a date yet to be decided on, and it promises to be a fast and hard-fought contest. Each team has won a game in spring practice matches, and the coming tangle, which will be the Tigers' last game, will decide the question of supremacy. It will give the Zooz a chance to get acquainted with the benders of Lenny Van Stone who after this game will probably wear a Zoo uniform.

## GARRETT AGAIN SECOND

Special to The Gazette.

JEWELL, Ia., June 2.—The two-day shoot closed here today with a high wind prevailing. The scores out of 300 birds were as follows: Will Crosby, 298; Jno. W. Garrett, Colorado Springs, 286; G. W. Maxwell, 278. Amateur averages: C. C. Collins, 285; W. S. Hoon of this city tied with A. Huntley for second honors with 276.

The next tournament on the circuit will be held next week at Sioux City.

## COLLEGE GAMES

At Beloit—Minnesota 4, Beloit 3.

At Ann Arbor—Michigan 20, Keio, (Japan), 5.


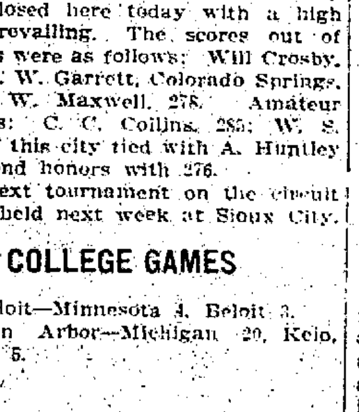

**Going Fishing?**

Let us equip you from our new and complete stock of **Rods, Reels, Lines, Flies, Hooks, etc.**

Daily fishing bulletin issued at this store.

**Powell-Doner Sporting Goods Co.**

"Everything for Sportsmen."

112 E. Pikes Peak. Phone M. 930


## TIGERS AT FT. COLLINS

The Tigers went to Fort Collins yesterday afternoon where they will cross bats with the Aggies this afternoon in the last game of the season. Captain Van Stone, the star Tiger twirler, will again essay the mound stunt and his teammates expect him to pitch winning ball for his last college game of the national pastime.

The Tiger lineup will be as follows: Seldomridge, cf; Hughes, lf; Friend, ss; Sinton, c; Bancroft, 3b; Moberg, rf; Jackson, 1b; Lindstrom, 2b; Van Stone, pitcher.

The Tigers will select a captain for 1912 after the game.

## NO FIGHTS FOR FLYNN TILL HE MEETS MORRIS

KANSAS CITY, June 2.—Jim Flynn said he positively would fight no one before his battle with Carl Morris at Tulsa, Okla., on July 4. It had been reported Flynn had agreed to box Sam McVey in Paris, June 24.

## TABOO WINS FOURTH TIME

LOUISVILLE, Ky., June 2.—Close finishes characterized the racing at Churchill Downs this afternoon and the winners in each event only got the verdict after the keenest kind of contention. Taboo scored a victory in the handicap over a small but select field. Today's race marked the fourth successive victory for the mare at the meeting.

## AMERICAN ASSOCIATION

Minneapolis 6, at Milwaukee 2.
Indianapolis 2, at Columbus 1.
Louisville 2, at Toledo 5.
St. Paul 3, at Kansas City 10.

## ROBBINS VS. COLO. CITY

The Robbins team will play the Colorado City Boosters tomorrow afternoon at 3 o'clock at Roswell park, and as both teams represent the best amateur material in the Pikes Peak region, a good fast game is expected. Fuller is leading the Robbins hitters with an average of 500 while the other members of the team are following closely behind him. The same lineup as has been used in the last two games will be the Robbins personnel.

## TOMBSTONE TOURNAMENT AT C. S. GOLF CLUB TODAY

The big attraction at the Colorado Springs Golf club links this afternoon will be a tombstone tournament and considerable interest is being shown in this match. Each contestant will be given a flag on which is printed the bogey score plus his handicap and the total number of strokes to be used before the tombstone is planted. The player covering the most holes and greatest distances in the given number of strokes will be declared the winner.

## MATT WELLS POUNDS LEACH CROSS BADLY

NEW YORK, June 2.—Matt Wells, the British lightweight champion, earned a popular decision over Leach Cross, the east side dentist, before the Madison Athletic club tonight. The bout went the full 10 rounds, but eight of them were in favor of Wells. Cross was terribly punished.

## *Money Secured to Send Cheese to Chicago Meet*

Captain Charles Cheese of the Terror track team will leave next Tuesday evening for Chicago, where he will represent the Colorado Springs High School in the interscholastic conference meet, which is to be held there June 10. The money for his expenses was raised yesterday, amounting to about $50. Cheese will enter in the 440 and the 100-yard dashes.

## INTERSCHOLASTIC TENNIS TOURNAMENT IS STARTED

In the first round started yesterday in the interscholastic tennis tournament being held under the auspices of the Y. M. C. A., the following results were scored on the games: H. Gardner, C. S. H. S., vs. B. Van Vechten, Cutler, 6-1, 6-0, favor Gardner; Fred Wolff, C. C. H. S., vs. E. Smith, Cutler, 6-0, 6-0.

The first round must be completed today and the following games are scheduled: Sheffer, C. S. H. S., vs. Fred Wolff, C. C. H. S., 10 a. m.; Foote, C. C. H. S. or C. W. Taylor, C. C. H. S., vs. N. E. Baker, Cutler, 10 a. m.; F. Evans, C. S. H. S., vs. A. G. Stark, Cutler, 11 a. m.

## NATIONAL LEAGUE.

### HOW THEY STAND.

| Club. | W. | L. | Pct. |
|---|---|---|---|
| New York | 26 | 14 | .650 |
| Philadelphia | 26 | 16 | .619 |
| Chicago | 24 | 16 | .600 |
| Pittsburg | 23 | 18 | .561 |
| St. Louis | 20 | 20 | .500 |
| Cincinnati | 18 | 22 | .450 |
| Brooklyn | 15 | 26 | .366 |
| Boston | 11 | 31 | .262 |

### Leaders Beat Cubs.

CHICAGO, June 2.—New York came from behind today in the first game of the series and defeated Chicago. Cole was wild and Richie who relieved him forced in a run. Raymond's wildness was responsible for Chicago's early lead, J. Doyle doubling and clearing the bases in the first.

| Score: | | R. | H. | E. |
|---|---|---|---|---|
| New York | 0 0 0 0 7 0 0 0 0— | 7 | 5 | 0 |
| Chicago | 3 2 0 0 1 0 0 0 0— | 6 | 9 | 1 |

Raymond, Ames and Wilson; Cole, Richie and Kling.

Two-base hits, J. Doyle, Murray, Bridwell; bases on balls, off Cole 6, Raymond 3, Richie 3; struck out, by Ames 7, Cole 2, Richie 2.

### Ninth Inning Victory.

CINCINNATI, June 2.—Boston had a batting rally in the ninth inning today and five hits and a base on balls netted them four runs and the game.

| Score: | | R. | H. | E. |
|---|---|---|---|---|
| Boston | 2 2 0 0 0 0 0 0 4— | 8 | 14 | 0 |
| Cincinnati | 2 0 2 0 0 1 0 0 0— | 5 | 9 | 4 |

Mattern, Pfeiffer and Rariden; Gaspar, McQuillan and Clark.

Three-base hits, Bescher, Egan, Mitchell, Sweeney; bases on balls, off Mattern 2, Pfeiffer 1, McQuillen 3; struck out, by Mattern 5, Pfeiffer 1, McQuillen 3.

### Pirates Beat Phillies.

PITTSBURG, June 2.—The Philadelphia team today made its first appearance in Pittsburg this season and was defeated. The visitors escaped a shutout by getting two two-baggers in the ninth inning. The home team batted Humphries hard in the sixth.

| Score: | | R. | H. | E. |
|---|---|---|---|---|
| Philadelphia | 0 0 0 0 0 0 0 0 1— | 1 | 12 | 2 |
| Pittsburg | 1 0 0 1 0 5 0 0 *— | 7 | 15 | 0 |

Humphries, Rowan, Chalmers and Dooin; Adams and Simon.

Two-base hits, Luderus, Walsh, Doolan 2, Byrne, Wagner, Adams; three-base hit, Leach; struck out, by Chalmers 2, Adams 2.

### Brooklyn 3; St. Louis 1.

ST. LOUIS, June 2.—Brooklyn defeated St. Louis in the opening game of the series. Both pitchers were effective.

| Score: | | R. | H. | E. |
|---|---|---|---|---|
| Brooklyn | 1 0 0 0 1 0 0 0 1— | 3 | 5 | 0 |
| St. Louis | 0 0 0 0 1 0 0 0 0— | 1 | 8 | 1 |

Barger and Bergen; Steele and Bresnahan.

Two-base hit, Coulson; bases on balls, off Steele 3, Barger 1; struck out, by Steele 3, Barger 2.


Before Purchasing a Car, Take a Ride in the

**Paige Detroit**

**C. P. STEVENS**

18 AND 20 NORTH NEVADA AVE.

Care Strang's Garage Phone Main 725


## AMERICAN LEAGUE.

### HOW THEY STAND.

| Club. | W. | L. | Pct. |
|---|---|---|---|
| Detroit | 33 | 11 | .756 |
| Philadelphia | 25 | 16 | .610 |
| Chicago | 21 | 17 | .553 |
| Boston | 22 | 19 | .537 |
| New York | 20 | 21 | .483 |
| Cleveland | 18 | 26 | .409 |
| Washington | 15 | 27 | .357 |
| St. Louis | 13 | 30 | .302 |

### Hoist Pennant; Then Win.

PHILADELPHIA, June 2.—After raising the world's championship pennant this afternoon, Philadelphia defeated Cleveland in a game which was stopped at the end of the seventh inning by rain. President Johnson of the American league and President Lynch of the National league, witnessed the game.

| Score: | | R. | H. | E. |
|---|---|---|---|---|
| Cleveland | 0 1 0 0 0 0 0— | 1 | 3 | 1 |
| Philadelphia | 0 2 0 1 2 0 0— | 5 | 6 | 1 |

Kaler and Land; Plank and Thomas.

Two-base hits, Collins, Murphy; three-base hit, Thomas; bases on balls, off Kaler 6, Plank 1; struck out, by Kaler 5, Plank 6.

### Yankees Beat Browns.

NEW YORK, June 2.—New York again defeated St. Louis. Nelson was the only visiting pitcher who was effective.

| Score: | | R. | H. | E. |
|---|---|---|---|---|
| St. Louis | 0 0 0 0 0 1 0 2 0— | 3 | 9 | 4 |
| New York | 1 0 1 1 0 1 0 2 *— | 6 | 9 | 1 |

Hamilton, Nelson, Pelty and Clarke; Brackett, Fisher and Blair.

Home run, Hogan; bases on balls, off Hamilton 4, Brackett 2, Nelson 1, Pelty 3; struck out, by Hamilton 1, Brackett 3, Nelson 1.

### White Sox Keep on Hitting.

BOSTON, June 2.—Chicago hit the ball hard today and assisted by ragged fielding on the part of the locals won easily.

| Score: | | R. | H. | E. |
|---|---|---|---|---|
| Chicago | 2 3 1 7 0 1 0 0 0— | 13 | 17 | 0 |
| Boston | 0 0 3 2 1 0 2 0 0— | 8 | 5 | 5 |

Langsted and Payne; Wood, Hall and Nunamaker.

Two-base hits, Corhang, Yerkes, Leeds; three-base hits, Williams, Wagner; home run, Collins; bases on balls, off Wood 2, Lange 4, Olmstead 1; struck out, by Wood 3, Lange 1, Hall 2, Olmstead 2.

### Tiger Twirlers Bombarded.

WASHINGTON, June 2.—Detroit used four pitchers against Washington today in an unsuccessful effort to stop the batting. Washington's hits totalled 33 bases.

| Score: | | R. | H. | E. |
|---|---|---|---|---|
| Washington | 2 1 6 0 1 0 0 4 *— | 14 | 17 | 7 |
| Detroit | 2 0 0 1 2 1 0 0 1— | 7 | 9 | 2 |

Hughes and Ainsmith; Willett, Works, Covington, Mitchell and Stanage.

Two-base hits, Lelivelt, Moriarity; three-base hits, Ainsmith, Milan, Gessler; home runs, Cunningham, Hughes, Gessler; bases on balls, off Hughes 4, Works 2, Mitchell 1; struck out, by Hughes 4, Willett 1, Covington 3.

## WESTERN LEAGUE.

### HOW THEY STAND.

| Club. | W. | L. | Pct. |
|---|---|---|---|
| Sioux City | 24 | 13 | .649 |
| Denver | 23 | 13 | .639 |
| Lincoln | 22 | 14 | .611 |
| Pueblo | 20 | 14 | .588 |
| St. Joseph | 20 | 20 | .500 |
| Omaha | 18 | 20 | .474 |
| Topeka | 17 | 21 | .447 |
| Des Moines | 8 | 34 | .190 |

### Lincoln Still Going Down.

ST. JOSEPH, June 2.—By striking out 10 men and keeping his hits well scattered Chellette won his game for St. Joseph today.

| Score: | | R. | H. | E. |
|---|---|---|---|---|
| Lincoln | 0 0 0 0 0 0 1 0 0— | 1 | 6 | 1 |
| St. Joseph | 0 0 0 0 0 2 0 0 *— | 2 | 4 | 0 |

Hagerman, Wolverton and McGraw, Stratton; Chellette and Gossett.

### Des Moines Easy for Denver.

DENVER, June 2.—By hitting Patten and Northrup at will Denver today defeated Des Moines 11 to 1. Hagerman for Denver kept the visitors' hits well scattered.

| Score: | | R. | H. | E. |
|---|---|---|---|---|
| Des Moines | 0 1 0 0 0 0 0 0 0— | 1 | 7 | 2 |
| Denver | 3 0 2 2 2 1 0 1 *— | 11 | 11 | 3 |

Patten, Northrup and Lynch; Hagerman and Spahr.

### Sixth Bad for Topeka.

OMAHA, June 2.—Five errors, four hits and one base on balls, all in the sixth inning, gave Omaha the game today.

| Score: | | R. | H. | E. |
|---|---|---|---|---|
| Omaha | 0 0 0 0 0 9 0 0 *— | 9 | 7 | 4 |
| Topeka | 2 0 0 1 0 0 0 0 0— | 3 | 6 | 8 |

Lotz, Rhodes and Gonding; Buchanan, Clarke and Hawkins, Frambes.

SIOUX CITY, June 2.—Sioux City-Pueblo game postponed in order to allow Pueblo to reach home in time to open the season there tomorrow.

## NEW YORK CURB

Quotations Furnished by Otis & Hough.

| | Bid. | Ask. |
|---|---|---|
| Bay State Gas | 7¼ | 7⅝ |
| Butte & London | 010 | 015 |
| Cactus | 13 | 15 |
| Ely Central | 01 | 03 |
| Giroux Consolidated | 7¼ | 7⅜ |
| Goldfield Cons. | 6⅛ | 6¼ |
| Inspiration | 8⅞ | 9⅛ |
| Mason Valley | 9½ | ¾ |
| Ohio Copper | 1⅝ | 1¾ |
| Ray Consolidated | 17½ | 18 |
| Ray Central | 1⅝ | 1¾ |

## KANSAS CITY GRAIN

KANSAS CITY, June 2.—Cash wheat ½@1c higher; No. 2 hard 87½@93½c; No. 3 85@92c; No. 2 red 87@½; No. 3, 84@86c.

Corn ½@¾c higher; No. 2 mixed, 53c; No. 3, 52¾c; No. 2 white 53c; No. 3, 52¾@53c.

Oats unchanged to ½c higher; No. 2 white, 35½@36c; No. 2 mixed, 33@34c.

Rye 85@90c.

Hay strong, $1 higher; choice timothy, $17@18; prairie, $12.50@13.25.

Receipt wheat, 32 cars.

## EASTERN LIVESTOCK

KANSAS CITY, Mo., June 2.—Cattle—Receipts 1,000 including 400 southerns. Market steady; native steers $525@635; southern steers $410@550; southern cows and heifers $3.00@4.50; native cows and heifers $3.00@6.00; stockers and feeders $4.25@5.50; bulls $3.85@5.00; calves $5.00@7.50; western steers $5.00@6.10; western cows $3.00@4.75.

Hogs—Receipts 5,000. Market steady; bulk of sales $5.85@5.95; heavy $5.80@5.90; packers and butchers $5.85@5.95; lights $5.90@5.97½.

Sheep—Receipts 4,000. Market strong; muttons $3.50@4.25; lambs $5.50@7.00; fed wethers and yearlings $3.75@5.25; fed western ewes $3.50@3.85.

## CHICAGO MARKET

CHICAGO, June 2.—Hessian fly, grasshoppers and heat damage plagued the wheat bears today. In consequence the July option closed at ⅛c net advance. Other months finished ⅛c under last night. In coarse grain and provisions the outcome of the day's trading was a setback all around—corn ⅛c to ⅛c; oats ⅛c@⅜c to ½c; provisions 2½c to 25c.

There was much nervous activity in wheat with July shorts ultimately scampering to cover and with longs realizing profit. Fear of manipulation explained to some extent the erratic course of prices for deferred deliveries. The Hessian fly reports which received rather serious attention came chiefly from Indiana and the west part of central Illinois. Minnesota furnished the excitement about grasshoppers.

As for heat damage millers' advices tended to show an unexpected reduction of conditions throughout Kansas and Oklahoma during May. Incidentally the bulls were helped by the fact that cash wheat was relatively firmer than futures. July ranged from 90⅝c to 92c@⅛c and closed easy at 91⅝c, a net gain of ⅛c.

Crop reports regarding corn were exceptionally good. Price changes for July varied from 53⅝c to 54⅝c with last sales ⅛c@⅜c down at 52⅞c@⅞c. Cash grades were steady in the main but undesirable lots declined ½c. No. 2 yellow closed at 54½c@¾c.

Oats weakened under free realizing. High and low limits for July were 36⅝c and 36c. The close 36c@36⅛c was tame, ¼c@⅜c below last night's level.

Provisions developed a heavy tone. In the end pork was down 20c to 25c and other products 7½c to 10c.

Quotations Furnished by Otis & Hough.

| | Open. | High. | Low. | Close |
|---|---|---|---|---|
| Wheat— | | | | |
| July | 90⅝ | 92 | 90⅝ | 91⅝ |
| Sep. | 88⅝ | 89⅝ | 88¼ | 88⅝ |
| Dec. | 90⅝ | 91 | 90 | 90¼ |
| Corn— | | | | |
| July | 54 | 54⅜ | 53¾ | 53¾ |
| Sep. | 54⅜ | 55 | 54¼ | 54¾ |
| Dec. | 53 | 53¼ | 52⅝ | 52¾ |
| Oats— | | | | |
| July | 36¼ | 36⅝ | 36 | 36 |
| Sep. | 36⅝ | 36⅝ | 36 | 36⅛ |
| Dec. | 37⅞ | 37⅞ | 37¼ | 37¼ |
| Pork— | | | | |
| July | 14.75 | 14.75 | 14.60 | 14.60 |
| Sep. | 14.22 | 14.25 | 14.15 | 14.15 |

## COLORADO SPRINGS MINING STOCKS

### MINES.

| | Bid. | Ask. |
|---|---|---|
| Acacia | 03¼ | 03½ |
| C. C. Con. | 01⅝ | 02¼ |
| C. K. & N. | 10 | 20 |
| Dante | 03½ | .... |
| Dr. Jack Pot | 04⅜ | 05⅛ |
| Elkton | 56½ | 57¼ |
| El Paso | 55 | 56¼ |
| Fanny R. | 03⅞ | 05 |
| Findley | 04 | 05 |
| Gold Dollar Con. | 10¼ | 10¼ |
| Gold Sov. | .... | 03¼ |
| Isabella | 10 | 10⅝ |
| Jack Pot | 04½ | 05½ |
| Lexington | .... | 22 |
| Mary McKinley | 32 | 40 |
| Moon Anchor | 02½ | 03 |
| Old Gold | 02½ | 04 |
| Pharmacist | .... | 03¼ |
| Portland | 98 | 103 |
| Vindicator | 84½ | 85 |
| Work | 01½ | 02½ |

### UNLISTED.

| | Bid. | Ask. |
|---|---|---|
| Golden Cycle | 200 | .. |
| Jennie Sample | 08 | 10¼ |
| Jerry J. | 04¼ | 04⅝ |
| U. G. M. | 03⅝ | 04¼ |

### PROSPECTS.

| | Bid. | Ask. |
|---|---|---|
| Banner | 01⅝ | 02¼ |
| Des Moines | 102 | .. |
| Gould | .. | 02 |
| Keystone | .. | 01 |
| Little Puck | .. | 01¼ |
| Mary Nevins | 03 | 06 |
| Mtn. Beauty | .. | 03 |
| New Haven | 002 | .. |
| Pilgrim | .. | 01⅝ |
| Raven & B. H. | .. | 01½ |
| Republic | 005 | 01 |
| Requa Savage | 02¼ | 02⅜ |
| Rose M. | 01 | 01⅜ |
| Rose N. | .. | 02 |
| Teutonic | 001 | 003 |

### MISCELLANEOUS.

| | Bid. | Ask. |
|---|---|---|
| Black Jack | 007 | 01 |
| Fower West | 0045 | 006 |
| Hayden Gold | .. | 002 |
| Missouri | .. | 005 |
| Nellie V. | .. | 003 |
| O. K. | .. | 005 |
| Pointer | .. | $$5 |
| Progress | 001 | .. |
| Tenderfoot H. | 001 | .. |
| Texas Girl | 001 | $$5 |

Gold Dollar, 1000, 10¼; Vindicator, 1000, 85, 500, 84¾; Jury J., 6000, 4½.

## MONEY ON CALL

NEW YORK, June 2.—Close: Prime mercantile paper 3½@4 per cent; sterling exchange easy with actual business in bankers bills at 484.25 for 60-day bills and at 485.95@486 for demand.

Commercial bills 483⅝.

Bar silver 53⅜.

Mexican dollars 45.

Government bonds steady; railroad bonds strong.

Money on call steady, 2¼@2½ per cent; ruling rate 2¼; closing bid 2⅜; offered 2½.

Time loans firmer 60 days 2½@2¾ per cent; 90 days 2¾@3; 6 months 3¼@3½.

## COPPER QUOTATIONS.

Quotations Furnished by Otis & Hough.

| | Bid. | Ask. |
|---|---|---|
| Adventure | 6½ | 7 |
| Arizona Commercial | 17 | 17¼ |
| Atlantic | 6 | 6¼ |
| Butte Coalition | 20 | 20½ |
| Cal. & Ariz. | 60 | 60½ |
| Cal. & Hecla | 465 | 475 |
| Centennial | 12½ | 13 |
| Copper Range | 62½ | 63 |
| Franklin | 11⅜ | 12 |
| Granby | 35 | 36 |
| Greene Cananea | 7½ | 7⅝ |
| Lake | 39¾ | 39⅝ |
| Michigan | 2¾ | 2⅝ |
| Mohawk | 47 | 48 |
| Miami | 20 | 20¼ |
| Nevada Cons. | 198 | 192 |
| North Butte | 35½ | 35⅝ |
| Nipissing | 10⅝ | 10¼ |
| Old Dominion | 45½ | 46 |
| Osceola | 103 | 107 |
| Old Colony | 1⅝ | 1⅝ |
| Parrett | 12½ | 13 |
| Quincy | 71½ | 72 |
| Shannon | 11⅜ | 11½ |
| Superior Copper | 33¼ | 34¼ |
| Superior & Boston | 6⅛ | 6½ |
| Tamarack | 36 | 37½ |
| Victoria | 1¾ | 2 |
| Wolverine | 111 | 112 |
| Utah Apex | 2⅞ | 3 |
| United Fruit | 191 | 192 |

## COTTON MARKET

Quotations Furnished by Otis & Hough.

| | Open. | High. | Low. | Close |
|---|---|---|---|---|
| July | 15.75 | 15.75 | 15.60 | 15.67 |
| Aug. | 15.16 | 15.20 | 15.05 | 15.12 |
| Sep. | 13.65 | 13.67 | 13.57 | 13.60 |
| Oct. | 13.19 | 13.26 | 13.12 | 12.13 |
| Dec. | 13.14 | 13.19 | 13.05 | 13.10 |
| Jan. | 13.11 | 13.06 | 13.04 | 13.08 |
| Mch. | 13.19 | 13.25 | 13.14 | 13.13 |

## NEW YORK MARKET

NEW YORK, June 2.—The recent advances in stocks was extended today and the market was one of the broadest and most active of the year. Trading was conducted in a way which seemed to indicate that sentiment had become decidedly more cheerful and confident. Substantial advances in virtually every department brought out a large amount of stock. Realizing sales caused recessions late in the day but the demand seemed unabated and before the close almost complete recoveries were effected.

The confident tone of the market could not be attributed to any news of the day but appeared to be based on the combined effects of recent developments. The government's first report on the cotton crop for the season, which was issued today, gave further basis for expectations of good crops.

The Hill stocks were again strong and active. Profit taking weakened the Chicago, Burlington and Quincy joint four per cent bonds, which have been associated with Great Northern and Northern Pacific in the advance which followed the announcement of the Hill financing project.

American Tobacco securities continued their decline. The common stock dropped 15 points on the curb, subsequently recovering part of the loss. American Tobacco four per cent bonds declined 2⅝c to 86c, virtually the price at which they sold before the supreme court's decision was announced, after having risen to 93½c in expectation that the issues will be retired at par in connection with dissolution of the tobacco combine.

Reports of the sale of $20,000,000 Missouri, Kansas and Texas bonds in Paris were confirmed today.

The bond market was active and strong. Total sales par value $5,390,000.

United States bonds unchanged on call.

Quotations Furnished by Otis & Hough.

| | High. | Low | Close. | Yes. Close |
|---|---|---|---|---|
| Atchison | 116 | 114⅝ | 115¾ | 114⅝ |
| B. & O. | 108⅜ | 107½ | 107⅞ | 107 |
| C. & O. | 86 | 85¼ | 85⅜ | 85 |
| Can. Pac. | 238 | 237⅞ | 237¼ | 238 |
| C. & N. | 149 | 148⅝ | 148@ | .. |
| C. G. W. | 23⅝ | 22¼ | 23⅛ | 22 |
| Colo. South. | .... | .... | 56 | .... |
| D. & R. G. | 31⅞ | 31½ | 31⅞ | 31¼ |
| Erie | 34⅛ | 33⅝ | 34 | 33½ |
| Erie 1st pfd. | .... | .... | 53 | 52⅝ |
| Gt. North | 135¾ | 134½ | 134⅜ | 133⅜ |
| G. N. Ore N. | 63 | 62⅜ | 62⅜ | 62½ |
| Ill. Cen. | 140¾ | 140¼ | 140¼ | 140 |
| K. C. So. | .... | .... | 35½ | .... |
| L. & N. | 150½ | 148⅜ | 150¼ | 148¼ |
| Mo., K. & T. | 36⅜ | 36¼ | 36½ | 36¼ |
| Mo. Pac. | 50⅞ | 50½ | 50⅝ | 50½ |
| N. Y. Cen. | 110 | 109 | 109⅝ | 108¾ |
| N. & W. | 108 | 107¼ | 107⅝ | 107⅛ |
| Nor. Pac. | 135⅛ | 134 | 134⅝ | 133¼ |
| O. & W. | 43½ | 43¼ | 43¼ | .... |
| Penn. | 124¼ | 123½ | 124⅛ | 123¼ |
| Pac. Mail | 27⅛ | 26½ | 27⅛ | .... |
| Reading | 161⅛ | 159½ | 160⅜ | 159⅝ |
| Rock Island | 33⅜ | 32⅝ | 33¼ | 32⅞ |
| Sou. Pac. | 120⅞ | 120 | 120¼ | 120 |
| So. Railway | 29⅜ | 29½ | 29⅝ | 29½ |
| St. Paul | 126⅝ | 126¼ | 126⅝ | 125⅛ |
| Union Pacific | 186¼ | 184⅞ | 186¼ | 176⅞ |
| Wabash pfd. | 38⅛ | 37⅜ | 38¼ | 37⅜ |
| Lehigh Valley | 180 | 178⅞ | 179½ | 178⅛ |
| Atchison pfd. | .... | .... | 104 | 104 |
| Union Pac. pfd | 95⅜ | 94½ | 95¼ | 94⅞ |
| Am. Cot. Oil | 51⅞ | 51 | 51⅞ | 51⅜ |
| Am. Beet Sug. | 54½ | 53⅝ | 53⅞ | 53⅞ |
| Am. Loco. | .... | .... | 41⅞ | .... |
| Amal. Copper | 67⅝ | 66½ | 67⅝ | 66⅜ |
| B. R. Transit | 81⅝ | 81¼ | 81¼ | 81⅛ |
| Car Foundry | 57 | 56⅜ | 56⅜ | 56⅜ |
| Con. Gas | 146½ | 145¼ | 146⅜ | 145½ |
| C. F. & I. | 33⅞ | 33⅝ | 33⅝ | 33⅞ |
| Distillers | .... | .... | 35½ | .... |
| Gen. Elec. | 165 | 164½ | 164½ | 164⅝ |
| Lead | 57½ | 57 | 57 | .... |
| Peoples Gas | .... | .... | 106 | 105¾ |
| P. S. Car | .... | .... | 36½ | 35⅜ |
| R. I. & S. | 30⅜ | 30¼ | 30⅜ | 29¼ |
| R. I. & S. pfd. | 94½ | 94 | 94 | .... |
| Smelter com. | 81⅜ | 80 | 81¼ | 80 |
| U. S. Steel | 78 | 76⅞ | 7⅞ | 76⅝ |
| U. S. Steel pfd | .... | .... | 118⅜ | 119¼ |
| Sugar | 120¼ | 118 | 120 | 118⅞ |
| Tenn. Cop. | 39⅜ | 38⅜ | 39¼ | 38¼ |
| Utah Cop. | 48⅜ | 47⅝ | 47¾ | 47¾ |
| U. S. R. Com. | .... | .... | 41⅛ | 41⅝ |
| V.-C. Chem. | 59 | 58⅜ | 58⅜ | 59 |
| W. Union | 82½ | 82¼ | 82½ | 82¼ |
| Am. Agr. Chem. | .... | .... | 58⅜ | 58 |
| Am. T. & T. | 150⅜ | 149¾ | 150¼ | 149 |
| Chino | .... | .... | 24¼ | 24⅝ |
| G. F. Cons. | .... | .... | 6¼ | 6⅛ |
| Harvester | .... | .... | 126¼ | 125⅝ |
| Pac. Tel. | 50⅞ | 50⅜ | 50⅜ | .... |
| Ray Cons. | 18 | 17⅞ | 17⅞ | 17⅞ |
| Westinghouse | 77 | 76½ | 76¼ | 76⅝ |
| Stand. Oil | .... | .... | 660 | 665 |
| Amn. Tobacco | .... | .... | 400 | 415 |

## BOND LIST

Quotations Furnished by Otis & Hough.

| | Bid. | Ask. |
|---|---|---|
| Atchison general 4s | 98⅜ | 99 |
| do convertible 5s | 115 | 115½ |
| Baltimore & Ohio 4s | 98 | 98½ |
| C., B. & Q. joint 4s | 98 | 98½ |
| do Illinois 4 | 99⅝ | 99⅞ |
| do general 4s | 96⅜ | 97¼ |
| Central Pacific first 4s | 97 | 97¼ |
| C. R. I. & P. refund 4s | 89¼ | 89½ |
| do coll. trust 4s | 75¾ | 76 |
| Colo. Southern first 4s | 95¾ | 96¼ |
| Denver & Rio Grande 4s | 92¾ | 93 |
| Missouri Pacific 4s | 77¾ | 78¼ |
| So. Pac. first refund. 4s | 95½ | 95⅝ |
| do collateral 4s | 92¾ | 93¼ |
| Southern Railway 4s | 79⅝ | 79⅞ |
| Union Pacific first 4s | 101¼ | 101⅝ |
| do convertible 4s | 108 | 108½ |
| do refunding 4s | 97½ | 97⅜ |
| U. S. S. cor. sink. fund 5s | 105⅜ | 106 |
| U. S. 2s registered | 100½ | 101¼ |
| U. S. 2s coupons | 100½ | .. |
| U. S. 3s registered | 101¾ | 102½ |
| U. S. 3s coupons | 101¾ | .. |
| U. S. 4s registered | 114⅜ | 115 |
| U. S. 4s coupons | 114⅜ | 115 |
| Wabash first 4s | 68⅛ | 68⅜ |
| Western Union 4½s | 97½ | 98 |
| Armour 4½s | 92⅞ | 93¼ |

## WOOL

ST. LOUIS, June 2.—Wool unchanged; territory and western mediums 17@20; fine mediums 17@18; fine 12@15.

## LEGAL NOTICES

THE BEAVER LAND AND IRRIGATION COMPANY.

Colorado Springs, Colo., May 1, 1911.

To the Stockholders of The Beaver Land and Irrigation Company:

You are hereby notified that the regular annual meeting of the Stockholders of The Beaver Land and Irrigation Company will be held at the office of the Company, Suite 201, Mining Exchange Building, Colorado Springs, Colorado, on Saturday, the third day of June, 1911, at two o'clock in the afternoon, for the election of a Board of Directors and the transaction of such other business as may properly come before the meeting.

Very truly yours,
J. H. WATERS, Secretary.


[illegible] Council [illegible]



## Wants

### GRADUATE OSTEOPATH

DR. KLEIN, graduate Still's College, Kirksville, Mo., 601-603-605 Ex. Nat'l Bank Bldg. Office especially equipped for treatment of chronic diseases. General practice. Specialty stomach and female troubles, rheumatism, constipation, goiters, nervous diseases. Ten years' practice. Res. 516 N. Cascade. Phone office, 1870; res., 2463. We especially emphasize accurate diagnosis in our cases, believing that it is only possible to obtain a cure when a correct diagnosis is rendered.

DR. G. W. PAULY and Lona E. Pauly, graduates Still's college, Kirksville, Mo. G. W. Pauly, offices at 201-202-203-204 DeGraff Bldg., 118 N. Tejon St. phone Main 1701, and Lona E. Pauly, offices at 1211 N. Weber St., phone Main 956. As treatments progress like lessons, it is best that each have separate patients and practices. Come in and we will show you to your satisfaction what has caused your trouble.

DR. CONWAY, Still graduate; general practice; specialty of female troubles and goiters; examination free. Phone or call El Paso Bank Bldg.

E. L. MUMMA, M. D. D. O., 608-609-610 Exchange National Bank Building. Phones: Office, 1974; residence, 1822.

### FOR RENT OFFICES

OFFICE space with lights, etc.; ground floor. Hastings-Allen Co., 110 North Tejon St.

LARGE, bright office, fully equipped, $6.00. Call Room 9, Midland block.

### FOUND

FOUND at Gren Mtn. Falls, lady's back comb. Owner call this office.

### WATCH REPAIRING

SPECIAL rates: watches cleaned, 50c; main springs, 50c. All work guaranteed. Highest price paid for old gold and silver. S. Klein, 16 E. Huerfano.

### Cleaning and Pressing

SUITS, $1.00; pants, 50c; vests, 25c. this means thorough cleaning and pressing. Pantatorium, 17 E. Bijou.


### LEGAL NOTICES

NOTICE OF ANNUAL STOCKHOLDERS' MEETING OF THE GOLD DOLLAR CONSOLIDATED MINING COMPANY.

To the Stockholders of The Gold Dollar Consolidated Mining Company.

You and each of you are hereby notified that the regular annual meeting of the stockholders of the Gold Dollar Consolidated Mining Company for the election of directors and for the transaction of all such other business as may be properly brought before the meeting, will be held at the office of C. W. Burdick, Room 307 First National Bank building, in the City of Cheyenne, State of Wyoming, at 12 o'clock noon of Wednesday, the 14th day of June, A. D. 1911.

The stock transfer books will be closed at 12 o'clock noon on the 2nd day of June, 1911, and will reopen at 9 o'clock a. m., on the day following the final adjournment of said meeting.

Very truly yours,
J. R. YOUNG, Secretary.

May 12th, 1911.

NOTICE OF REDEMPTION OF BONDS OF SCHOOL DISTRICT NUMBER ELEVEN.

NOTICE IS HEREBY GIVEN, That, on the 20th day of June, 1911, the undersigned treasurer of School District Number Eleven, in El Paso County, Colorado, will pay the bonds of said District, hereinafter described, at the office of the County Treasurer of said County, in the City of Colorado Springs, the numbers, dates and amounts of the bonds so to be paid being as follows:

Numbers 27 to 36, both inclusive, dated December 1, 1901, $1,000.00 each.

After the date fixed for payment as aforesaid the interest on the bonds described as aforesaid shall cease and determine.

Dated at Colorado Springs, Colo., May 19, 1911.

A. G. SHARP,
Treasurer of said school district.

NOTICE TO CONTRACTORS. EXTENSION OF WATER MAINS.

Colorado Springs, Colorado.

NOTICE is hereby given that the City Council of the City of Colorado Springs, Colorado, will, until ten o'clock a. m. of the 16th day of June, 1911, receive sealed proposals for furnishing materials, and also for furnishing materials and performing the work described and shown by the specifications and plans on file with the city Clerk and City Engineer, and also proposals for doing such work alone when the materials are furnished by the City. Each proposal must definitely state whether it is a proposal to furnish materials only, or, whether it is a proposal to furnish the material and do the work, or whether it is a proposal to do the work only.

Each proposal must be accompanied by a certified check on some bank in Colorado, made payable to the City Treasurer for five (5) per cent of the amount of bid.

The amount of work to be done is as follows:

1. Furnishing and laying about 63,785 feet of cast iron pipe, 4 inches to 16 inches, including about 43 tons special castings.
2. Alternate bids will also be received for 16-inch, also 12-inch steel pipe.
3. One hundred and forty-three (143) gate valves and boxes.
4. Five (5) Hydro-Electric remote controlled, 12-inch valves.
5. Five (5) 12-inch Pressure Reducing valves.
6. Fifty-three (53) tons of pig lead.
7. Two (2) tons of calking hemp.
8. Twenty (20) manhole covers.
9. Constructing twenty (20) manholes.

Payments will be made monthly in cash.

Proposals must be made on forms furnished by the City.

H. F. AVERY, Mayor.

Attest:
CHAS. CHAPMAN, City Clerk.

May 26, 1911.

NOTICE OF ANNUAL MEETING.

Colorado Springs, Colo., May 13, 1911.

The regular Annual Meeting of the stockholders of The Jack Pot Mining Company will be held at the office of the Company, Room 2, First National Bank Building, Colorado Springs, Colo., on Tuesday, June 13th, 1911, at 12 o'clock noon, for the purpose of electing a Board of Directors to serve during the ensuing year and for the transaction of any other business that may legally come before the meeting.

Books for the transfer of stock will close on June 3d, and open directly after the final adjournment of the meeting.

Respectfully,
F. H. GAY, Secretary.

NewspaperARCHIVE®

# Wants

## WANTED Male Help

MEN—Wanted at once; positions pay well when qualified; will teach anyone the barber trade and give complete outfit of tools; wages while learning; positions waiting, write today for free catalogue. Moler Barber College, Denver, Colo.

IT IS HERE! The wonderful Davis Electric Medical Battery now at 16 E. Vermijo; everybody call and see it and be convinced that it will relieve any pain; agents wanted

WANTED—A good hustler for real estate, some one acquainted with city property and values, to buy one-half interest in business or work on commission. Address L. B., Box 479, City.

CARPENTER work wanted in exchange for mdse. 218 N. Tejon.

120 N Nevada—Barber shop. Cut prices. Hair cut and shave 25c. You're next!

WANTED AT ONCE—First-class bushelman. Apply at The Hub

WANTED—Common labor in exchange for merchandise. 218 N. Tejon.

## WANTED Female Help

WOMEN, sell guaranteed hose, 70 per cent profit, make $10 daily, full or part time, beginners investigate. Strong Knit, Box 4029, West Philadelphia, Pa

GIRL wanted, general housework. 118 E. Caramillo St. Phone 1295 Call forenoons.

WANTED—Competent waitress, references required. Apply 1401 Wood Ave. bet. 9 and 11 a. m. or 2 and 4 p. m.

WANTED—Girl for general housework. Apply morning, 3 Colchester apartment, corner St. Vrain and Tejon.

WANTED—Chambermaid at the Elk Hotel.

GIRL for general work; German or Swede. 105 E. Vermijo Ave.

## WANTED Situations

YOUNG lady of refinement, well educated and a musician would like position as companion or would tutor children in family going to the mountains or country for the summer Phone Red 671.

POSITION wanted by competent colored chauffeur, careful driver, can make own repairs; willing to be useful, can give good city references, Phone Main 273.

EMPLOYMENT desired by two nurse girls and one girl in assisting general housework and kitchen work. Phone to Pike View store.

WANTED—Work of any kind by reliable young man. First class references. Address R-44 Gazette.

CARE of children for summer by young lady of refinement. 125 N. Weber.

WHITE woman wants position as cook or work in small hotel or restaurant. Main 1475. Lizzie Mehler.

POSITION as chauffeur by young man, experienced. Address R-60, Gazette.

A REFINED, energetic college girl wants situation during the summer. Address Box 144, Ann Arbor, Mich.

WANTED—Work by day or hour. Mrs. South, 513 W. Fifth, Roswell.

COLORED woman wants day work of any kind. Phone Black 612

## WANTED Miscellaneous

PAINTING, kalsomining, papering, mirrors resilvered good as new. Tyler & Van Winkle, 25 S. Weber. Phone Red 173 and Main 2375.

COLO. SPRINGS SANITARY CO.

Cleans grease traps, cesspools and vaults Office, 126 E. Pikes Peak Ave. Phone 1971.

HOUSE and vacuum cleaning, also refinishing and floor polishing; by an expert, V Haglund, 1602 N. El Paso. Phone Red 275.

FAMILY washings. Ladies' shirtwaists and white dresses a specialty. Progressive Hand Laundry, 315 E. Costilla. Phone Main 2350

EL PASO SANITARY CO., 10 years' experience in cleaning grease traps, cesspools. Phone 766 Office 132 E. Kiowa Frank Brewington Prop.

JUNK AND BOTTLES.

Highest prices paid by El Paso Junk Co., Colo. City. Phone Chestnut 31.

WANTED—House cleaning and window washing Call 532 E Moreno. Phone Red 564 W M Patton.

WANT to buy a Jersey cow, must be fresh and healthy. John T Scott, 520 N Weber

ALL kinds repair work, plastering, brick stone, cement work Phone Main 2787

UMBRELLAS recovered and repaired and keys made. Berghausen's, 17½ E. Kiowa.

HIGHEST prices paid for men's clothing and shoes 11 E Huerfano Phone 318

PAINTING and kalsomining first-class work reasonable Phone Red [illegible]

LAWN mowers sharpened like new Stratton Motor Co, 110 E Huerfano.

LEADING buyer of gents' clothing 13½ E Huerfano Phone 1237

TO GIVE to good home female Spitz, 6 months old Call 229 East Uintah

WANTED—An adjustable wheel chair Call Waterman 10 S. Eighth St

## HORSES AND VEHICLES

HORSES wagons farm machinery good tourist outfit Apply W. W. Mosher 1?21 N Corona Phone 1897 Main

FOR SALE [illegible] first-class condition [illegible] N Weber

FOR SALE Buggy fair condition 1115 N Arcadia Phone 18[illegible]

FOR SALE—Good team, harness and wagon 214 East Mill St

## SUMMER RESORTS

GREEN MT FALLS, COLO., new Terrace hotel now open for season, auto parties a specialty. Write or phone Miss A. L. [illegible], manager.

## CLAIRVOYANT

PROF. GARLAND

WORLD'S GREATEST CLAIRVOYANT.

Low Fee. Low Fee This Week.

Different from all others in personality and accomplishments. Not a clairvoyant from choice, but because nature has so decreed it, having ancestors who were all most powerful psychics. This, combined with natural aptitude and exceptional opportunities of travel, study and association, makes his work superior to all others.

He tells everything, full names, dates, secrets and important information, exactly what you call for, marriage, love, health, home, inventions, mining, ores, oil, changes, investments, buying or selling, enemies, adjusts all doubts and troubles in love, marriage or business and everything you wish to know without you writing a word.

DO YOU WISH TO KNOW?
How can I have good luck?
How can I succeed in business?
How can I make my home happy?
How can I conquer my enemies?
How can I marry the one I choose?
How can I marry well?
How soon can I marry?
How can I conquer my rival?
How can I make any one love me?
How soon will my lover propose
How can I get a letter?
How can I get a good position?
How can I remove bad influences?
How can I control any one?
How can I make distant ones think of me?
How can I settle my quarrel?
How can I hold my husband's love?
How can I hold my wife's love?
Garland tells all—never asks a question.

HE SUCCEEDS IN THE MOST DIFFICULT CASES WHERE ORDINARY MEDIUMS FAIL. SUCH CASES SOLICITED.

Hours 10 a. m. to 8 p. m.
15 N. NEVADA AVE.

MRS SAMPSON, noted psychic, readings daily; meetings Sunday and Thursday evening. Prices within reach of all. Rooms 14-15, Barnes Bldg., 113½ Pikes Peak

## FOR RENT ROOMS Furnished

DESIRABLE ROOMS

Three sunny, pleasant rooms, one on first floor, if desired, in desirable location, to rent to three or more young men, no consumptives, $3.00 per week if taken for a length of time. Call at 602 E. Willamette, or

INTERSTATE INV. & REALTY CO.
21-22-23 Midland Block.

4 LARGE fine rooms on first floor, either single or together; suitable for housekeeping. Call 116 E. Boulder. Phone 2849.

SUITE of rooms on first floor, with private lavatory and sleeping porch; also single rooms, 232 E. Willamette, north corner of Weber street.

SUNNY, well-furnished light housekeeping rooms, also rooms for transients and a 2-room furnished cottage. 426 E. Platte. Phone Main 994.

FOR RENT for a lady living quietly, front room, modern, first floor, kitchen privileges. Call 412 E San Rafael.

FLAT of 5 rooms, furnished, from June 11, to September 11; no children, no invalids; inquire 1005 N. Wahsatch.

COZY housekeeping rooms, gas for cooking and light, worth seeing. 319 S. Weber St.

THREE newly-furnished rooms, permanent gentlemen preferred. 19 E. Platte.

THREE rooms, complete for housekeeping, first floor sleeping porch; gas for cooking 527 E Platte.

COZY flats, 2 and 3 rooms, sleeping porches, gas range, bath, hot water. 326 E. Yampa St.

TWO furnished rooms, housekeeping, modern, also sleeping rooms. 23 S. Weber

LOVELY home for two; large room, alcove for housekeeping; fine closet, bath. Phone 1067. 132 N. Weber.

THREE housekeeping rooms, pantry and sleeping porch, also barn, 1533 N. Weber.

NICE rooms at Nevada House, 50c up per day, rates by week. 115 S. Nevada Phone Main 1061.

PLEASANT rooms with housekeeping privileges 830 N. Weber.

NICELY furnished room in private home Telephone 1840.

Single modern room, with or without housekeeping 507 N. Tejon

THREE furnished housekeeping rooms, modern, gas range 122 N Wahsatch.

NICELY furnished rooms modern. 222 N Weber Phone Red 71

ROOMS $2 and up at the Leighton, 611 N Cascade.

FRONT suite, also single rooms, $2.00 week up 9 W Boulder. Main 2658.

MODERN furnished rooms 323 N Weber Main 2022

NICELY furnished rooms, close in. Call 26 West Bijou

HOUSEKEEPING rooms west side, cheap 1007 Washington avenue.

NICELY furnished rooms modern. 315 N Weber Phone 2328

FOR RENT—Room with or without board 1501 Grant Ave

TWO or three furnished housekeeping rooms modern 304 E Monument.

FURNISHED ROOMS [illegible] E PLATTE

TWO pleasant [illegible] front rooms 742 E Platte Av

3 MODERN [illegible]

## FOR SALE RANCHES

CHICKEN RANCH ON PAYMENTS

¾ of an acre with new three-room bungalow, one chicken house 60 ft by 10 ft, and one 40 ft. by 10 ft., south front

THE HASTINGS-ALLEN REALTY & BUILDING CO.,
110 N. Tejon street.

## FOR RENT HOUSES Furnished

FOR RENT

4-rooms modern, furnished, close in; good location, $30 per month.

5 rooms modern, corner lot, close in; on the East side, $20 per month.

Gwillim & Jackson
24 Independence Building.

TENT COTTAGE HOMES

Nicely and fully furnished for tubercular people; 12 minutes on South Tejon line; 105 Cheyenne Road. Office hours until 1 p. m. Phone 1003. City office, 28 First National Bank Bldg Phone 1181.

PARTIES leaving city will sell practically new furnishings of 7-room modern house, also 60-inch roll top desk, revolving chair, letter file, and other office furniture, or will rent furnished to private family for year; close in and very desirable. 11 West View Place. Phone 2356

NINE rooms, thoroughly modern house, with sleeping porch; nicely furnished; north See owner from 10 to 11 a m at Y. M. C A.

FINELY situated new modern residence of eight rooms and porches, for the summer special terms to right party 124 W Columbia.

MY home, 834 E. Platte, until Sept.; five rooms, $40 month, also four rooms, $20 month, permanent, all strictly modern, no sick need apply.

NEW two-room tent cottage, electric lights, water inside; 223 Nob Hill; one block from Printers Home car line. Inquire 116 St Vrain Court.

MODERN furnished cottage, 4 rooms and bath, piano, gas and coal ranges. Call forenoons 506 E. San Miguel.

SEVERAL nicely furnished tent cottages, 1521 Cheyenne road. Phone Red 650.

1 COTTAGE ½ block from Stratton Park, plenty shade, no sick. Call 1417 Cheyenne road

8-ROOM modern, completely furnished, gas and coal ranges. Inquire 32 N. Tejon.

LARGE and pretty 3-room furnished cottages, water inside. 1411 N. Wahsatch.

MODERN 7-room residence, sleeping porch, north, for the summer or longer. Reasonable. Phone Main 1822.

7-ROOM house on college campus, well furnished and convenient. Phone 2783 or 1170.

WELL-FURNISHED 5-room modern house, 115 W. Cheyenne road. Phone 1942.

4-ROOM house at Stratton park. Inquire 1518 Cheyenne Road. Phone Black 245.

TWO furnished cottages, one of 3 rooms and one 2-room. Apply 202 S. Wahsatch.

FOR RENT—Until October 1, 8-room house, completely furnished. 1427 N. Cascade Ave. Telephone Main 19[illegible]

THREE connecting rooms for housekeeping, gas, bath, coal range. 524 N. Weber.

5-ROOM cottage, bath; also 2 summer cottages near Stratton park. 1514 Cheyenne Road.

CLEAN four-room modern cottage; nice yard and cellar; half block from car line. Call 418 E. Cache la Poudre.

MODERN house for rent, reasonable, furnished or unfurnished. Call 746 E. Cimarron.

PLEASANT 3-room cottage, lawn shade, close in. Apply 829 S. Sahwatch

FIRST floor of modern residence, close in, on N. Tejon. Phone 2866.

4-ROOM house tent. Phone Main 2044.

SIX ROOMS, modern. Call or address 72 E San Miguel St

8 ROOMS, completely furnished. 1619 N. Weber St.

10-ROOM house at Broadmoor. Phone 1170 or 2783

FOR RENT—Furnished modern 6-room house 2203 N Nevada.

THREE nice rooms, furnished, close in at 121 S Corona. Phone 2849

4-ROOM modern house; no children. Apply Kennebec Hotel Phone 1781.

## For Sale or Exchange

FOR SALE OR EXCHANGE

Extra fine cafe well located, doing a fine business in town of 10,000, which is division point on main line Santa Fe All fixtures quarter-sawed oak, golden oak finish All private booths fitted with marble bases leather upholstering golden oak finish Large soda fountain in connection cost $3,000 also large cigar business First cost furnishing and fixtures, $12,000, installed new 18 months ago Price, $7,000.00 Owner must retire from business on account of health Will exchange for clear city property Colorado Springs or Denver well located Call or write

HAIGLER REALTY COMPANY
Box 214, Colo Springs Colo

FOR SALE OR EXCHANGE

6-room modern residence will take good automobile as first payment

MILLER & ROCK
1012 Colorado Ave

TRADE OR SALE Columbia electric auto [illegible] shape new tires, or trade for land lots mules or cattle [illegible] $1200 Magruder, 3[illegible] N Tejon St

## DRESSMAKING

FAMILY dressmaker and tailoress, $1 a day 19 W View Phone Main [illegible]

DRESSMAKING—All work guaranteed 132[illegible] Colo Ave Phone Blue 722

EXPERIENCED dressmaker by day, home preferred Phone Main 1569

## WANTED To Rent Houses

WANTED—To rent, a modern 3 to 5-room furnished cottage or bungalow for two or three months, beginning the middle of June. Address R [illegible], Gazette.

## FOR RENT HOUSES Unfurnished

6-ROOM modern house, newly papered throughout; new window shades; close in; $15.00; 3 rooms, close, $7.00, 5 rooms, south end, near Ivywild, $10. Apply 215 Hagerman Bldg.

FOUR rooms, newly papered, new shades, close in, modern; $15.00, 3 rooms, close in, $7.00, 5 rooms, south end, $10.00. Apply 215 Hagerman Bldg.

GOOD 6-room house, bath, toilet, hot and cold water; small barn and chicken yard; on West side, $12.50 per month. C. W. Bohannon, 109 N. Tejon.

UNFURNISHED house, 2400 Wood Ave. Apply Wm. Clark, 419 E. Boulder.

FOR RENT 4 room modern cottage, 1033 N. Arcadia St.. The Hastings-Allen Co., 110 N Tejon

FOR RENT—4-room house in high, healthful location. The Hastings-Allen Co., 110 N. Tejon St

FOR RENT—Small 4-room brick cottage, electric light, range, water inside. 228 S. Weber.

ONE 4-room unfurnished house and one 4-room furnished house. Apply 220 E. Boulder.

702 S. CASCADE; four rooms, $10; 519 E. Del Norte, neat cottage, $12.50. Hahn, 712 E. Columbia. Phone 1775.

1605 S. CASCADE, new modern 5-room cottage, gas and coal ranges, good neighborhood.

LARGE modern house to rent at low figure to party who will buy furniture, 715 N. Nevada.

5-ROOM cottage, practically new; large lot and chicken houses. 1608 N. El Paso.

9-ROOM beautiful modern house; choice location; bargain now. Address Owner, R-31, Gazette.

7-ROOM house on college campus, extremely convenient Phone 2783 or 1170.

TWO 4-room cottages, $8 and $10. Inquire 640 E Boulder.

SIX-ROOM unfurnished house, North Tejon St. Call Room 9, Midland Blk.

MODERN four-room cottage, unfurnished, no children. 511 N. Wahsatch

5-ROOM cottage. Inquire 18 Boulder Crescent.

STORE FOR RENT 501 E. Kiowa. Inquire 711 N. Tejon. Phone 535.

7-ROOM modern house, 524 E. Kiowa. M. K. Myers, 29 E. Huerfano.

## BUSINESS CHANCES

FOR RENT—Store room and two residence rooms at 509 and 513 West Huerfano; well located for restaurant, grocery, plumbing or bicycle shop; rent $10.

MILLER & ROCK
1012 Colorado Ave.

FOR SALE—Furniture of 11-room rooming house, close in; bargain if taken at once. See owner and save commission. Address R-49, Gazette.

BICYCLE and machine shop for sale; good opportunity for a hustler as it is the only one in town. 9 S. Fifth St., Colorado City. Bell phone West 69.

FOR SALE—A little gem of a suburban grocery and fixtures; low rent; save commission by dealing direct with owner. Phone Main 1754.

GOOD outside business with or without team, for sale Call or address J. F. Smith, 1431 Manitou Blvd. Phone Blue 104.

2-CHAIR barber shop and building for sale cheap on account of sickness. 310 E. Pikes Peak Ave., Colorado Springs, Colo.

FOR SALE—Oil wagon and route; 65 oil cans; terms to suit. C. W. Bohannon, 109 N. Tejon St.

GROCERY stock, horse, wagon, $600; store room, fixtures, 5 living rooms for rent, $16 per month. 512 W. Dale.

FOR SALE—Furniture 14 rooms, house for rent reasonable. Apply Savoy, 14 W. Bijou.

FOR RENT CHEAP—14-room house and the furniture for sale. 624 N. Weber.

CONFECTIONERY and cigar store for sale, Inquire 310½ E. Pikes Peak.

GOOD rooming house for sale, cheap; fine location Call Main 2849

## MONEY TO LOAN

MONEY TO LOAN

Any amount, lowest rates, no delay; fire, life, accident, burglary, plate glass, liability insurance, surety bonds; agent Prudential Insurance company.

W. W. WILLIAMSON
Rooms 40 and 41 First National Bank Bldg. Phone Main 476.

WE will lend you the money to buy or build homes or to pay off mortgages anywhere in the United States only 5 per cent simple annual interest. We give you ten and one-half years to repay loan at the rate of $7.50 per month on each $1,000 borrowed. We will show you it is cheaper to own your own home than to pay rent. Write or call for full information free. National Home Investment Company, 520 Exchange Bank Bldg.

MONEY TO LOAN

In any amount consistent with the security offered, on improved Colorado Springs real estate or ranch lands in El Paso county

LOWEST RATES AND QUICKEST SERVICE

THE STATE REALTY CO.
125 E Pikes Peak Ave

$25.00, $50.00, $75.00 or $100.00 on pianos, furniture, warehouse receipts, cattle, no commission, lowest rates and easy payments. Davis & Barney, 13 Bank Building

MONEY TO LOAN—On furniture, pianos, watches diamonds horses cattle or anything of value easy payments, confidential C W Bohannon, Room 1, 109½ N Tejon Phone 2121

MONEY to loan on good real estate security, 302 Colorado building.

## VACUUM CLEANERS

We rent and sell most powerful [illegible] N. [illegible] Phone 1377.

## FOR SALE Real Estate

BEAUTIFUL BUNGALOW AND FIVE ACRES

Must be sold before June the 15th, so owner authorizes us to cut price from $4,500 to $3,200, located just outside the city limits, consequently has no city tax, beautiful new bungalow of three rooms and sleeping porch; large front porch and screened back porch; lawn well kept and two acres of the five under cultivation; large barn and chicken houses, entire property fenced and cross fenced; good school very near, for anyone wishing a home chicken ranch and garden combined, see this Remember, price only $3,200.

WILLS, SPACKMAN & KENT
ESTABLISHED WITH THE TOWN.
15 E. Pikes Peak Ave.

Eastern Kansas Farms

FOR SALE OR TRADE

I have a number of Kansas farms for sale or trade, in Cherokee county, near good towns Fine railroad facilities, excellent markets; healthful climate; where stock, corn, grain, hay, fruit, berries and vegetables grow to perfection; where people are of a high standard. Will trade for Colorado Springs property.

16-acre orchard with 5-r house, 1¼ miles from good town of 5,000 population, on western slope, to trade for Colorado Springs rooming house.

It will pay you to see me if you have anything to trade.

JOHN MUELLER,
450 W. Uintah St., Colo. Springs, Colo.

9 Rooms Fully Modern

Corner lot, 50x150; well located for roomers or boarders, owner will sell on payments or will take smaller residence or automobile as first payment.

MILLER & ROCK,
1012 Colorado Avenue.

BIG SACRIFICE

In a 7-room, well-built house, modern except heat; large corner lot, stable, etc.; within easy walking distance of business. Cheap at $2,500. Must sell, AND SELL QUICK. Sacrifice at $1,650.

THE MORATH INVESTMENT CO.
404 406 Exchange Nat'l. Bank Bldg.

LOCATED CLOSE IN
ON COLORADO AVE. WEST SIDE

This 8 room, fully modern, south front residence; lot 50x150, the lot without improvements is worth at least $2,000; price $3,500

MILLER & ROCK,
1012 Colorado Ave.

FOR SALE

Six rooms, W. Rio Grande; $50 down, $10 per month.

THE HASTINGS-ALLEN REALTY & BUILDING CO.,
110 N. Tejon street.

SACRIFICE SALE

Must be sold or traded at once; owner needs money, 5 acres adjoining the city northwest; fenced; 2 acres in alfalfa; garden; new 3-room bungalow cottage; partly modern; large porches; barn, chicken houses, etc. Phone 1214.

AT A BARGAIN

FOUR ROOM COTTAGE, located west, south front, lot 100x120; price $1,150; one-half cash, balance to suit purchaser.

MILLER & ROCK,
1012 Colorado Ave.

COUNTRY PLACE COMPLETE; acre ground; trees, shrubs, flowers, stream, lawn, town car service, bungalow, 6 rooms and bath, sleeping porch; garage; new and in splendid condition. Address Drawer 117 City.

FOR SALE

S. Prospect, four large rooms and cellar; $50 down, $10 per month.

THE HASTINGS-ALLEN CO.,
110 N. Tejon street.

FOR SALE—New 4-room bungalow, modern, south front, cement walks; will sell with one or four lots; small cash payment, balance monthly. J. F Murray, Y. M. C. A.

COMBINED store and dwelling 846 S Sierra Madre; also dwelling at 1402 S. Pine, for sale. Address R-66, Gazette.

FOR SALE OR RENT—Four-room modern cottage. Inquire 207 N. Wahsatch.

FOR SALE—190 by 240 piece land on Cheyenne Blvd. Inquire 1224 N. Corona.

$1,750 BARGAIN, lot 75x140; trees, shrubs, flowers city car service, near stream artistic bungalow new and in excellent condition Address Drawer 117, City.

BARGAIN on Nob hill good improved lot, new house, $650 cash Eliza Branstine

NEW modern 4-room bungalow, sleeping porch corner, fine view. Call 1729 N Corona

## TO TRADE

WANTED—To trade 6-room residence property in Fruita, Colo., for first-class automobile Address C. N. Craddock Gen'l Delivery City

A [illegible] kodak for a 25-20 Winchester carbine G. A. [illegible] Jr, 13 Carpenter's Alley

TO TRADE several vacant lots in Colorado Springs for improved property. Address K-4, care Gazette

NICE small city property to trade for 4-cylinder auto [illegible] good condition [illegible] Gaz.

## FOR RENT ROOMS Unfurnished

THREE housekeeping rooms, electric lights and bath, nice yard. 117 S. Corona.

ONE large sunny room, one small room with gas plate; sleeping porch with bath; near college. Phone 1497

## FOR SALE Miscellaneous

1910 FOUR CYLINDER REO

5 passenger touring car, with top and windshield, magneto and speedometer, in first class condition; $650. Apply Markshaffel Motor Co., 122 N. Cascade.

FOR SALE—One 30-H. P. and one 8-H. P. stationary steam engine; good condition and running at present time; reason for selling, wish to increase capacity. Address H-100 care Gazette.

FOR SALE or trade, one $400 Columbia piano player, boudoir size; never used and now in storage; will sell cheap for cash or trade. Address K-2, Gazette.

FOR SALE—One high-grade piano; absolutely new, will sell cheap account taken in payment of debt; cash or installments Address H-99, Gazette.

LINING FOR HOUSES.
PRESSED PAPER MATS, suitable for lining houses, tents, chicken houses, etc., for sale at Gazette office.

STEAMSHIP HEADQUARTERS

Rio Grande office, 123 E. Pikes Peak Ave. Ticket you to any point. Rates and sailings furnished. Phone Main 96.

MEN'S CLOTHING.

Men's clothing on easy terms; best values for your money Call and be convinced I. Polant, 119 S. Tejon St.

TENT 12x24 feet, used one season, good condition, cost $60, Will sell for one-half. Call at 7 Ramona Ave., Ivywild, or phone Main 2602.

FOR SALE—Excelsior motorcycle, $100. A bargain for quick sale. 515 Jefferson Ave., Colo. City. Phone White 52.

$750 EMERSON upright piano, excellent condition. For quick sale $175 cash. P. O. Box 947.

SPITZ pups, pure bred, males, $25; females, $15, express prepaid. Theo. Kearns, 3823 Irving St., Denver, Colo.

CONTRACT for 10 to 640 acres Everglade land near Palm Beach, Florida, $240, part time. P. O. Box 947, City.

FOR SALE—Brussels rug, 3½ by 4½ yds. Price, $8. Call at 123 S. Tenth St., west side, or phone White 45.

FOR SALE $500 upright piano, cheap for cash. Parties leaving city. 323 E Bijou. Phone 2598.

RAILROAD tickets bought and sold. 112 E. Pikes Peak avenue.

FOR SALE—5-passenger auto. Inquire 306 Exchange Nat'l Bank Bldg.

FOR SALE—A-No. 1 fresh milch cow. B. U. Dodson, Cheyenne canon.

$450 PIANO (new) for $200 cash P. O. Box 947. City

## FOR SALE FURNITURE

JUST RETURNED from the market with the largest stock and newest patterns bought at the lowest price which we must sell; we handle nothing but rugs. N. A. Robinson, 331 E. Pikes Peak

BEDS complete, dressers, sideboard, dining tables, chairs, rockers, kitchen cabinet, buffet, chiffonier, cook stove, cooking utensils. 32 N. Weber.

FOR SALE—Furniture of a newly furnished ten-room rooming and boarding house; will sell at a sacrifice if taken at once. Apply 312 E. Kiowa St.

SEVERAL pieces of household and kitchen furniture at a bargain. Call at 105 E. Costilla.

ELEGANT furniture for sale cheap; parties leaving city. Call 316 Colo. Ave., Colo. City.

FOR SALE—White enameled bed, complete; also bowls and pitchers, 318 E. Yampa.

FOR SALE—Weathered oak dining room set, very cheap. Call Phelps restaurant.

FURNITURE of 7-room house, cheap. Call 503 E Huerfano.

ORGAN, $10; dining table, six extra leaves, $3.75. 1126 Colorado Ave.

ROOMING house furniture and lease cheap if taken quick. 210 E. Cucharas.

## Auctions and Auctioneers

COL. D. A. DIBB, AUCTIONEER.
Office 32 N. Tejon Phone Main 790.

## AUTOMOBILES

1909 30-H P. Packard, 7 pass. fully equipped ........ $2,100
1910 30-H P Chalmers, 7 pass. fully equipped ........ 1,850
1910 40-H P. Special Olds, 7 pass. fully equipped ........ 1,900
1908 60-H P Thomas Flyer, 7 pass. fully equipped ........ 1,250
1910 20-H P Reo 5 pass. fully equipped ........ 900
1910 30-H. P. Oakland Roadster, 2 pass. fully equipped ........ 700
1910 20-H P Hupmobile 7 pass. fully equipped ........ 600

We will consider a counter proposition on any of the foregoing cars. Inquire Paul Auto Co 22 N. Nevada avenue

## POULTRY SUNDRIES

FOR SALE—25 thoroughbred White Orpington hens, pullets and cockerels. Cost over $200 Will sell for $150. Opportunity for good start with right kind 1531 N Nevada Ave

BUFF Orpington chickens and setting eggs for sale or will trade for team work 1417 Cheyenne Road

CHICKENS and fixtures for sale cheap Inquire 1619 N. Royer St

## WANTED BOARD AND ROOMS

WANTED By young man board and room with sleeping porch. I AM NOT SICK. Address [illegible] Gazette

## MASSAGE

MME. C. SCHRADER, scientific massage parlors. Swedish movements, shampoo, baths at reduced prices. Room 12 113½ E. Pikes Peak.

SEE MILLER FOR STORAGE.
107 S NEVADA AVE

## HEALTH

APPENDICITIS, rheumatism, kidney and all stomach troubles cured by Dr. Tyrell's J. B. L. Cascade. Max Kohn, agent. 121 E. Pikes Peak Ave.

## Electro-Thermatorium

THE ELECTRO THERMATORIUM

SANITARIAN TREATMENT ROOMS AND BATHS

124 South Tejon Street
Next to Alamo Hotel. Phone Main 1425.

## BOARD AND ROOMS

CRYSTAL SPRINGS BOARDING RANCH.

8½ miles north of city; ½ mile from Breed Station, on Santa Fe railroad; saddle horse. Address John Parshall, Pike View, Colo.

SUITE of rooms and south room with private lavatory; also excellent table board. 1705 N. Tejon. Phone 2345.

GOOD table; clean and cheerful rooms, prices reasonable, 225 North Weber street.

MAYHURST—1600 Cheyenne Road, adjoins Stratton Park. Phone 410.

MISS WOMACK. One vacant room. 422 N. Nevada.

ROOM with sleeping porch, on car line; shady yard. 924 N. Corona.

ROOM AND BOARD, small family, 219 E. Yampa.

## Storage and Transfer

WE MOVE IN THE BEST SOCIETY

SMITH STORAGE & TRANSFER CO.

## LOST

IN Manitou Soda Springs pavilion or in park, small chatelaine bag lined with white kid, containing $5.00 gold piece and 95c in change. Reward at Gazette.

GREEN purse, containing about $25. Possibly between Fontanero street and Pikes Peak avenue on street car, Wednesday afternoon. Reward if returned to 15 E. Fontanero.

LOST—Thursday or Friday, Venetian leather pocketbook, containing seven twenty-dollar gold certificates and one or two smaller bills. Return to Gazette office and receive liberal reward.

LOST—Dark green door of toolbox from Harley-Davidson motorcycle, between 300 block Pikes Peak Ave. and Manitou. Please return to Gazette

LOST—Small brown leather pocketbook, probably on Kiowa, containing some change and door key. Return this office: reward.

FOUR leaf clover broach, green enamel set with pearls, at Stratton park or South Cheyenne canon. Reward at Gazette.

EITHER on special booster train from Denver or in Stratton park, purse containing between $13 and $14. Finder will be rewarded by returning to Gazette.

LOST—A lady's gold watch, Elgin movement, with initials M. C. on case; finder will please leave same at this office and receive reward.

LOST—Small brown purse containing $5.00 bill and some change, on Tejon between Wilbur's and Arcularius'. Return this office. Reward.

LOST—On N. Nevada Ave., between 1700 block and High School, 15 tickets to Class play, numbers 30 to 40 and 361 and 362. Return to Gazette.

LOST—Gold watch and fob, Elgin, Green River fob, initials A. G. C., at Manitou or Colorado Springs. Return to Gazette office; reward.

LOST—Brass cap to hind wheel of a Thomas automobile, on Cheyenne road, close to Stratton park. Finder phone Main 511. Reward

LADY'S green coat, lined with gray satin, possibly on Pikeview road. Return to Gazette office. Reward.

LOST—Blue broadcloth cape, trimmed in red, on cemetery car, Tuesday. Return this office. Reward.

WILL girl who picked up gold handle parasol near corner 8th and Colo. Ave., Colo City, return to Gazette.

LOST—Between Giddings store and College, small package of white lace. Please return to Gazette office

LOST—19th, gray sweater coat from Stratton park to Broadmoor in auto Reward at Gazette

LONG handle, blue silk umbrella between Colo Springs Golf club and Manitou. Return to Gazette

LOST—On Dale street, pair gold bowed spectacles Return to 720 N. Nevada and receive reward

BICYCLE with black frame red head, never-slip tire, on May [illegible] Reward 29 E Huerfano M. K. Myers

STRAYED—Small bay horse branded 44 on shoulder reward at 19 Jefferson avenue Colorado City

BOOK belonging to city library between D & R G depot and Antlers hotel Reward at Gazette

SILVER mesh purse on St Stephen's church on Tuesday [illegible] Reward at Gazette

WATERMAN'S fountain pen Reward Gazette

LOST—[illegible] Reward at Gazette office

ONE lady's [illegible] south end Reward, Gazette

WATCH fob, [illegible] signet with [illegible] Return [illegible] Gazette

BLACK silk umbrella handle trimmed with silver Return to Gazette

LOST—Elks watch charm fob Reward if returned to Gazette

LOST—Gold pin with garnet setting Return this office reward

LOST—One black billbook [illegible] bills Reward return Gazette

LOST—Diamond cluster ring, $25 reward for return to Gazette office.

LOST—Roll of kodak films. Finder please return to Gazette office

SMALL [illegible] $7 in bills [illegible]

NewspaperARCHIVE®

NewspaperARCHIVE®

## You Don't Like to Drink the City Water Now

**LET US SEND YOU SOME GOOD WATER**

Bethesda, ½ gallon.....50¢
White Rock, quarts.....25¢
Manitou, quarts.....15¢
Apollinaris, quarts.....25¢
Celestine Vichy, quarts.....50¢

Or any mineral water you may choose. All good health-giving waters. **We sell nothing stronger.**

**The D. Y. Butcher Drug Co.**

CORNER OPP. P. O.
Phones 90 and 750


### THE WEATHER

WASHINGTON, June 3.—Forecast: Colorado, generally fair Saturday and Sunday.

The following meteorological record is furnished by the Colorado College weather bureau for the 24 hours ending at 6 p. m.:

| | |
|---|---|
| Temperature at 6 a. m. | 52 |
| Temperature at 12 m. | 77 |
| Temperature at 6 p. m. | 78 |
| Maximum temperature | 79 |
| Minimum temperature | 43 |
| Mean temperature | 66 |
| Max. bar. pressure, inches | 23.89 |
| Min. bar. pressure, inches | 23.91 |
| Mean velocity of wind per hour | 10 |
| Relative humidity at noon | 13 |
| Dew point at noon | 26 |
| Precipitation in inches | 0 |

### City Briefs

THE RED CROSS PHARMACY. Phone 40. Williams & Kluss.

GARLAND, clairvoyant, 15 N. Nevada.

DAY and night auto service. Call M. G. Campbell. Main 1595.

SPRINGS dressed to order. Phone Flagler.

DANCE tonight, Majestic hall. Gents, 25c; ladies, 10c. Private dancing lessons daily.

BURGESS delivers daily to Ivywild, Cheyenne Road, Stratton Park and Broadmoor. Orders must be in by 12 noon.

TO REBUILD STAND—The refreshment stand at the Zoo park, which was destroyed by fire Thursday afternoon, is to be rebuilt, according to word received yesterday from John J. Coughlin, owner of the park. Mr. Coughlin will be here soon to take charge of the work.

### News of Local Courts

Mary Werkhausen, plaintiff in the case against the Woodmen of the World, Pacific jurisdiction, filed a replication in the district court yesterday afternoon. She is suing to recover insurance on her husband's death.

The cases of the city of Colorado Springs against Alex Patterson were dismissed in the county court yesterday by Judge Little for want of jurisdiction.

A jury in the county court yesterday morning decided against Beyle & Son, undertakers, in the case which the firm had instituted against William A. Brittelle, who, the plaintiff said, promised to pay the funeral expenses of his mother-in-law, who died in 1908. Beyle sued for $88.

The hearing for Eleanor Desmond, charged with shoplifting, was postponed to Monday in the district court yesterday.

Henry Hartman, sentenced to the penitentiary for from two and one-half to five years, in the district court Thursday, will probably be taken to Canon City today.

John Osborne of Husted, charged by P. A. Borell of the same place with creating a disturbance, appeared in Justice Dunnington's court yesterday and gave bond in $300 for his appearance next Tuesday.

N. van den Arend was fined $10 and costs in police court yesterday for permitting his 8-year-old son to run his automobile. The boy has no driver's license, and, in the opinion of the police, is too young to run the machine on crowded streets. The fine was suspended, and the costs, $2.50, paid.

John Bish, colored, charged with disturbance, was found guilty by a jury in Justice Dunnington's court yesterday afternoon, and sent to the county jail for 30 days.

According to the decision of Judge Little in the county court, the minimum fine for sprinkling out of hours is $5, so that future offenders will receive that as a minimum hereafter when the charge is proved against them in police court.

**GAZETTE 50c A MONTH**


For Cut Flowers call CRUMP
Phone 500 511 E. Columbia

CRYSTAL PARK AUTO TRIP

TIME CARD

| Leave Colorado Springs: | Leave Manitou: |
|---|---|
| 9:30 a. m. | 10:00 a. m. |
| 2:00 p. m. | 2:30 p. m. |

**SAVE MONEY**
Buy your Piano direct from the Factory.
THE BALDWIN CO.
Show Rooms, 303½ S. TEJON.

**SPORTING GOODS Of All Kinds**
Fishing Outfits
Tennis Goods
Baseball Supplies
**BICYCLES**
The lowest prices on new and second-hand Bicycles.
**LUCAS**
118 N. TEJON. PHONE 900.

**Pikes Peak Region Day**

Before you go off on any long trips next Thursday, you had better be prepared against the hot sun and the dry wind. GUTMANN'S DRY CLIMATE CREAM will protect the complexion.

**F. L. Gutmann**
Remember, we sell no liquors. Telephones 231 and 231. Corner Tejon and Bijou. Prescription Druggist.

Established in 1871, With the Town

FOR SALE

**South Fronting Cottage**

6 ROOMS AND BATH
FURNACE AND ELECTRICITY
WELL-DEVELOPED LAWN AND SHRUBBERY

**$3,200**

EASY TERMS

**WILLS, SPACKMAN & KENT**
INSURANCE, REAL ESTATE, LOANS.
GAZETTE BUILDING, 15 E. PIKES PEAK AVE.

## Our Prices

On Good Groceries make it to your interest to buy here.

**3 Tall Cans Columbine Milk 25c**

Fancy Canon City Radishes 4 bunches.....10¢
Colorado Turnips, 4 bunches.....10¢
Fine New Turnips, tops off, 8 lbs.....25¢
Green Onions, 12 bunches.....10¢
Sweet Black Table Cherries, lb.....25¢
Quaker, E. C. or Krinkle Corn Flakes or Post Toasties, 7 10c pkgs.50¢
Quaker or Scotch Oats, 3 10c pkgs.....25¢
Price's Algrain, Puffed Rice, Post Toasties, Pettijohn's Food or Shredded Wheat—2 15c pkgs.....25¢
Quaker Breakfast Biscuit, 4 10c pkgs.....25¢
Macaroni in Bulk, No. 10 boxes.....55¢
Griffin's Seedless Raisins, 7 small pkgs.....25¢
Ranch Butter, lb.....18¢ and 20¢
Boka Tea, lb. pkgs....40¢
Circus Syrup, quart cans.....20¢
Extra Heavy Prime Rib Roasts, lb.....20¢
Fancy Hindquarters Lamb.....$1.50
Fancy Forequarters Lamb.....75¢
Choice Pot Roasts, lb. 10¢
Home Dressed Hens lb 15¢
Shoulder Mutton, lb....8¢
Strip Bacon, lb.....15¢
Pure Lard in Pails.40¢, 65¢, $1 25
N. B. C. Crackers, by the box, per lb.....6½¢

**J. H. BRIDGER**
Phones 260-261. 24 N. Tejon.

## The Busy Store

CORNER INSTITUTE AND CACHE LA POUDRE STS.
Telephone Main 229

offers the most complete line of good things to eat and drink in Colorado Springs, and at prices very reasonable. Try some.
Full Cream Cheese, extra good, pound.....22¢
Fancy Cornfed Hens, dressed to order.....16¢
Prime Rib Roast of Beef, today, pound.....15¢
Now that the town is wet and the city water muddy, drink
Raspberryade; large bottles, 35¢; 3 for.....$1.00
Wild Cherry Phosphate, bottle, 15¢; 2 for.....25¢
Welsh & Fremont Grape Juice, bottle....15¢, 25¢ and 45¢
(Special price by the case)
Ute Chief or Colorado Springs Mineral Co. Pop, case....85¢
(Case contains 24 bottles)
Hire's Root Beer Extract, bottle, 25¢; 2 for.....35¢
B. & M. Lobster, ½s, today, per can.....25¢
Picnic size Salmon, 2 cans for.....25¢
Peanut Butter, per jar.....10¢, 20¢ and 30¢
Full quart jars Preserves, 35¢; 3 for.....$1.00
Home-laid Eggs, the kind you relish, dozen.....25¢
Fancy Valencia Oranges, dozen.....20¢, 25¢ and 30¢
Fancy Ripe Bananas, large fruit, dozen.....25¢
Strawberries, Blackberries and Gooseberries. Also a full line of home-grown Vegetables. Phone Main 229 your needs and get the best.

Respectfully,
**Geo. Knowles**

**"Tale of Two Cities"**
By CHAS. DICKENS.
AT THE
**Crystal Theater**
Today Only

3,000 feet of film used to reproduce this wonderful historical story of the French Revolution. Don't miss it.

**SAFETY AND 6%**
THE
**Commerce Trust Co.**
OF KANSAS CITY, MISSOURI.
CAPITAL AND SURPLUS, $1,285,140.00. DEPOSITS, $8,340,051.00.
A. F. WOODRUFF, Local Agent.

This Company offers to investors notes bearing 6 per cent interest in denominations of $500.00 and up, having the following points of merit:
1. Secured by first mortgage on farms and Kansas City property in Missouri, and farms in Oklahoma.
2. Further secured by the bond of a Surety Company, having a cash capital and surplus of $600,000.00, and authorized by law and its charter to guarantee the payment of securities of every kind.

For further particulars, address or call on
A. F. WOODRUFF,
41 Old P. O. Bldg.

**Fancy Meats**

Prime Roast Beef, Roast Pork, Veal, Spring Lamb, Broiling Chicken and choice variety of Fish.

**PEARL MARKET**
123 N. TEJON ST. PHONE 437

**GAZETTE--60c A MONTH**

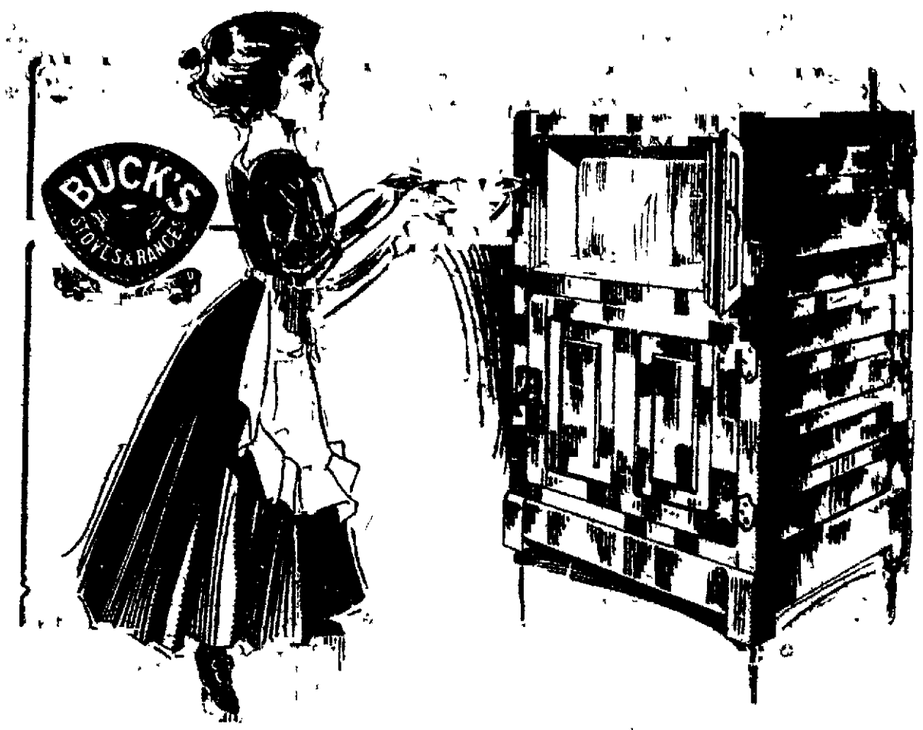


REFRIGERATORS WITH A CHILL IN THEM
20 Styles Selected from Two Standard Makes
PRICES ABSOLUTELY RIGHT

**McCracken & Hubbard**
3 FLOORS. 120-122 S. TEJON ST.

## For Saturday

Our Saturday specials are gaining favor each week. Burgess quality, expert making, remarkably low prices form a bargain combination that you can't afford to pass.

### Plantation Stick

Last week our supply of this popular candy was sold before noon. Grown-ups as well as children like the crisp molasses stick with the rich creamy center. Pure and healthful. 20c the pound.

### Gingerbread

Real old-fashioned New England Gingerbread. Made from the receipt of a famous cook of Manchester, Vermont. Golden brown in color, light and wholesome. Your ideal of Gingerbread. Generous cut, five cents.

**Burgess**
Phone eight-three
112-114 North Tejon St.

**OPERA HOUSE**
TONIGHT
MATINEE TODAY
THE
**THEODORE LORCH**
STOCK COMPANY
IN
THE
**COLLEGE WIDOW**
George Ade's Best Comedy
SEATS SELLING
Matinee: Children 10c; adults 25c
Night: 10c, 20c, 30c, 50c.

**Majestic THEATER**

**Imperial Vaudeville**

Matinee Daily—3 p. m.
2 Night Shows—7:30 and 9:10.
NOTE—Beginning Saturday, June 17th, Matinees will be at 2:30 p. m.

**CHICHESTER S PILLS**
THE DIAMOND BRAND.
Ladies: Ask your Druggist for Chi-ches-ter s Diamond Brand Pills in Red and Gold metallic boxes, sealed with Blue Ribbon. Take no other. Buy of your Druggist. Ask for CHI-CHES-TER S DIAMOND BRAND PILLS, for 25 years known as Best, Safest, Always Reliable.
SOLD BY DRUGGISTS EVERYWHERE

**Now Open ZOO Now Open**
COLORADO AMUSEMENT PARK

Skating Rink, Circle Swing, Buster Brown, Dancing, Roller Skating, Roller Coaster, Old Mill, Shoot the Chutes, Miniature Railroad, Merry-Go Round, Menagerie.

BAND CONCERT BY THE ZOO BAND

**Rio Grande Sunday Rates**

| | |
|---|---|
| DENVER AND RETURN | $2.00 |
| PUEBLO AND RETURN | $1.25 |
| PALMER LAKE AND RETURN | 75¢ |
| MONUMENT AND RETURN | 60¢ |

Frequent Trains. Convenient Hours.
One-Two-Three East Pikes Peak Ave. Phone Main 96

**Ranch**

**The Cheapest Yet**
**1037 Acres**
ALL UNDER DITCH
ABUNDANT WATER
**Wheat, Alfalfa, Fruit**
ENORMOUS CROPS
4 MILES TO RAILROAD
GOOD RANCH HOUSE
**$55.00**
PER ACRE
ADJOINING LANDS SELL AT $100

**CHAS. P. BENNETT**
REAL ESTATE, INSURANCE AND LOANS.
5 EAST PIKES PEAK AVENUE


NEWSPAPER ARCHIVE® NEWSPAPER ARCHIVE®